FIRST PICTURES OF THE BEES IN CAMP---PAGE 20

Brighton Woman Found Dead; Diary at Side

THE WEATHER

Fair tonight and Saturday; slightly colder tonight, lowest temperature in the lower 20's; moderate westerly winds.

High tide 11:32 a. m.
Sun rises 6:22; sets 5:30.
Light all vehicles tonight at 6:00.

8 A. M. TEMPERATURES

BOSTON	20	New York	22
Washington	23	Los Angeles	52
Chicago	18	San Francisco	46

BOSTON EVENING AMERICAN
NEW ENGLAND'S GREATEST EVENING NEWSPAPER

7★ SPORTS STOCKS CLOSING PRICES

VOL. XXXIII—NO. 287
Copyright, 1937, by N. E. Newspaper Publishing Co.
Entered as second-class matter at Boston Postoffice.
FRIDAY, FEBRUARY 26, 1937
The only Boston evening newspaper with three direct news services —Associated Press, International News Service and Universal Service.
PRICE 2 CENTS
ZONE PRICE 3 CENTS

SECRET HEARING ON CLUBS: POLICE CLAIM DRIVE BALKED

SENATE O. K.'S RETIREMENT OF JUDGES

By WILLIAM K. HUTCHINSON

International News Service Staff Correspondent

Washington, Feb. 26—With administration leaders hoping it will solve the Supreme Court issue, the Senate this afternoon passed the House bill authorizing high court justices to retire voluntarily at the age of 70.

The bill now goes to the White House for President Roosevelt's approval.

The bill passed by a vote of 76 to 4.

Those voting against it were Senators Bulow, of South Dakota, and Moore, New Jersey, Democrats, Bridges of New Hampshire and Johnson of California, Republicans.

BRIDGES PLAN BEATEN

It passed the Senate after a brief but sharp debate, in which Senator Hiram W. Johnson (R) of California and Senator Edward R. Burke (D) of Nebraska, publicly declared they would have no respect for any justice taking advantage of it so long as the President sought to enlarge the membership of the court. Senator Robinson (D) of Arkansas indignantly denounced their attitude.

Six justices, including Chief Justice Hughes, will be eligible for retirement under the bill.

Only one amendment was offered. It came from Senator Bridges (R.), of New Hampshire, who sought to postpone the effective date of the act for four years. It was beaten without a record vote.

RETIRE AT 70

The bill authorizes the justices to retire at the age of 70 after ten years on the Federal bench. It also authorized the chief justice to assign any retired justice, if the latter were willing, to services on the lower Federal courts.

This provision was inserted as a means of making the bill constitutional since the Supreme Court has already upheld the constitutionality of a similar act granting retirement privileges to Federal circuit and district judges.

Senate consideration of the measure lasted less than an hour.

Balances and Receipts

Washington, Feb. 26

Today's Treasury Bal.,	$1,550,200,865
U. S. Customs receipts,	$35,571,889

ORDER YOUR WANT ADS TODAY!
For the Big Sunday Advertiser

Get [illegible]

ORDER TODAY
By telephone LIBerty 4000 or you may call in person at
5 WINTHROP SQUARE, BOSTON

Woman Is Dead, Diary at Side

With a diary of short-hand notes close by, Miss Jessie L. Booker, 38, was found dead in her gas-filled apartment at 1576 Commonwealth avenue, Brighton.

Miss Booker, daughter of Mrs. Carrie L. Booker of Warren street, Brighton, was believed to have been dead for about eight hours when the body was found.

She was discovered lying on a mattress in the kitchenette. The diary was near at hand on the floor.

POLICE SEARCH DIARY

Police took the diary in the hope that translation of the notes might lead to an explanation of the untimely death of Miss Booker.

Police said the apartment was well-furnished and showed no signs of disorder. They said a relative had told them that Miss Booker said she was despondent last Tuesday. She has not been employed for some time.

The body was discovered by David W. Christie, superintendent of the building, when he smelled illuminating gas in the hall. He entered the apartment and found the body and the gas jets of the stove open.

"BEAUTIES GET JOBS"

According to neighbors in the house, Miss Booker had recently confided that she was worried because of lack of finances. They quoted her as saying she was "sick and discouraged" over being unable to get permanent employment.

They said she claimed that "younger and better looking" women got all the jobs.

Other friends of the dead woman said she had insisted that she would support herself and for this reason refused to live with her mother who resides only a short distance away. They said Miss Booker had been unsuccessful in attempting to borrow some money a few days ago.

Medical Examiner William J. Brickley said it was "obviously suicide."

Radio 'Fireside Talk' by President March 9

Washington, Feb. 26 (INS)—President Roosevelt is going to make a radio address to the country on the night of March 9—another of his "fireside talks"—it was announced today.

Although the subject of the President's talk was not given, it is presumed that he will deal with his judicial reform program, which has stirred up the bitterest fight in Congress for a generation. Mr. Roosevelt simply said, however, he was going to talk about "the state of the nation."

The date, March 9, is that on which public hearings will open before the senate judiciary committee on the judicial bill.

His talk will be broadcast nationally over the major networks of the country from 10:30 to 11 p. m., EST.

Mr. Roosevelt will leave Washington the following day for a stay of ten days or two weeks at Warm Springs, Ga.

Griswold's Socialite Wife Wins Divorce

Lillian Lowell Griswold, socialite actress wife of Merrill Griswold, wealthy Boston banker and attorney, won a divorce today in the uncontested session of Suffolk probate court.

The grounds were cruel and abusive treatment and the charges were that Griswold, years older than his attractive spouse, called her names like "fishwife," "swine" and "clumsy ox" sometimes in front of friends.

The petitioner, mother of a seven-year-old daughter, testified that they were married on October 5, 1928, but that she had an unhappy time of it from a short time afterwards.

PLUNGED DOWN STAIRS

Once, she said, she was climbing the front stairs in a long evening dress.

"My husband suddenly went economical on me," she declared. "He turned off the lights and I fell down the whole flight of stairs."

At a Thanksgiving Day party in 1935, Griswold began calling her names and insulting her in front of a number of guests, she said.

WINS $1250 A MONTH

Another time, when she was packing a suitcase to visit friends in Skowhegan, Me., her husband started to quarrel with her, slamming the suitcase cover on her wrist, then gave her a shove against a mantelpiece, she declared.

"I chipped a piece from a tooth when it struck the mantelpiece," she told the court.

Last August, she said they were all in Maine together, including the daughter, and when she started to correct the girl's table manners, Griswold told her:

"You'd better shut up. The baby has better table manners than you have!"

Judge Frederick J. Dillon granted Mrs. Griswold her divorce, custody of the child and $1250 a month alimony.

FAST GETAWAY!

Your car gets away fastest with
COLONIAL Esso DEALER Essolene MOTOR FUEL

★ SUPREME SPECIAL ★
Fried Ipswich Clams or Fried Cotuit Oysters
French Fried Potatoes
Tartar Sauce—Hot Rolls
25c
SILVER DOLLAR
612 WASHINGTON ST.

GAS HURLERS FIGHT, ROUT 'SIT-DOWNS'

Chicago, Feb. 26 (INS)—Shooting gas from guns, hurling hand grenades and using a strange improvised battle tower to gas the upper floors, the sheriff and a force of 125 deputies today drove 96 sit-down strikers from the Fansteel Metallurgical Corporation plants in North Chicago.

Fifty of the "sitters," Sheriff Doolittle, four of his deputies, and a dozen noncombatants, including newspapermen suffered from effects of the gas bombs.

The attack on two buildings of the corporation was made at dawn after sit-downers had held the buildings for nine days, most of the time in violation of a court injunction.

Two types of gas, contained in cartridges and hand grenades, were used to dislodge the strikers, one striker, 78-year-old Joseph Aigner, was reported in critical condition after the battle from gas.

One deputy, John Anderson, was severely injured. Attempting to throw a gas grenade through a window, the missile hit the wall and exploded almost in his face. It was feared he may be permanently blinded.

Unable to cope with the billows of nauseating, blinding fumes unloosed by the deputies, who had been repulsed in a similar struggle a week ago, the strikers tumbled and staggered from the plants into the arms of Sheriff Lawrence Doo-

Continued on Page 6, Column 1

Lindbergh, Host Land at Calcutta

Calcutta, Feb. 26 (AP)—Colonel Charles A. Lindbergh and Sir Frances Younghusband, British authority on India, landed at Dum Dum airdrome near here today.

They arrived from Kamptee airdrome, India, where Mrs. Lindbergh is awaiting her husband's return tomorrow.

Today's American

AMUSEMENTS 15
ANN MARSTERS IN HOLLYWOOD 14
AUSTEN LAKE 20
BEHIND THE SCENES 24
BOSTON AFTER DARK 15
BRIDGE (Mrs. Culbertson) 18
CLASSIFIED ADVTS. 28, 29
COMICS 24, 25
CROSSWORD PUZZLE 25
EDITORIAL 30
EDWIN C. HILL 30
ELSIE ROBINSON 30
FASHIONS 18, 19
FINANCIAL 26, 27
GIRL ABOUT TOWN 17
"I'LL MARRY TOMORROW" 18
JUNIOR BIRDMEN 24
LOUELLA PARSONS 15
O. O. McINTYRE 30
RADIO PROGRAMS 24
ROBERT E. ROGERS 17
SPORTS 20, 21, 22, 23
"YOUR FIGURE, MADAME!" 18

Snow Train
See Page 22

Youth Near Gas Death In Row With Bride

MRS. JOHN CLIFFORD

Wanted Home of Own, She Says

Wife Tells of Many Quarrels Since November Wedding

Efforts of a 23-year-old Roxbury husband to effect a reconciliation with his 19-year-old estranged bride of three months nearly ended in tragedy today.

John Clifford of Woodbine street, the husband, was hurried to Boston City Hospital suffering from the effects of gas poisoning.

Police said it was self-administered at the home of the mother of his wife, Anna, in Warren street.

GAS BURNERS TURNED ON

According to details given by police Clifford arrived at the Warren street home near midnight to talk with his wife about returning to him and shortly after, when the wife left him for an early morning walk, turned on three burners of a gas stove and lay on the bed to die.

His young wife returned to find him and summoned Officer Albert F. Howard of the Back Bay Station who was on his way home from work. With Mrs. Clifford, Howard attempted to revive Clif-

Continued on Page 2, Column 7

SESSION IN PRIVATE ON HURLEY ORDER

With secrecy ordered by Governor Hurley, and the press barred, police heads, captains of all divisions, the Boston Licensing Board and the State Alcoholic Beverages Control Commission met at police headquarters this afternoon to fire night club charges at each other.

The governor's message of secrecy was delivered to police headquarters by a secretary, Paul C. Ryan, and the meeting was closed to all except the conferees.

Before going into the meeting, Police Commissioner Timilty and division captains had lined up their bombs against the Licensing Board and the ABC in the bolstering of police claims that these boards had blocked police attempts to curb law-violating clubs.

The police charges have precipitated a bitter three-cornered row between the police commissioner and the two boards.

Finely tuned ears on the outside of Superintendent Edward W. Fallon's office, where the session was held, failed to hear any raised voices in the first 15 minutes of the meeting, however.

Present, in addition to Timilty, Fallon and Ryan were the full memberships of both boards and included the board secretaries, the division captains and the four deputy police superintendents.

STARTLING CHARGES

For two days police had been preparing for this afternoon's session, captains on whose division liquor-licensed night clubs operate compiling lists of complaints they had made against clubs—and the overruling dispositions of the cases by the two boards.

One of the most startling of the alleged indictments was prepared by Captain Francis Tiernan of Back Bay station, and another came from the Milk street division commanded by Captain Benjamin Wall.

Meanwhile it was understood that Commissioner Timilty was seeking some method under law to bring night club violators of the liquor laws into court in an attempt to secure court convictions.

Such convictions would mean, according to Secretary of State Frederic Cook, his revocation of the club charters.

The secretary of state explained

Continued on Page 2, Column 1

Probe of Curley's Campaign Ordered; He Plans Battle

Proceedings aiming at a judicial inquest into the "Curley for Governor" campaign in 1934 have been started with issuance of a process against J. Walter Quinn of Dorchester, treasurer of the Curley campaign committee, it was disclosed today.

James J. Irwin of Boston and Medford initiated the move by invoking an obscure section of the corrupt practices law, but refused to go into details of whatever charges he has prepared.

Former Governor Curley, on the other hand, immediately retaliated by retaining Attorney Joseph A. Scolponeti and instructing him to inaugurate similar actions in the

Continued on Page 4, Column 3

Pontiff to Bless Easter Visitors

Vatican City, Feb. 26 (US)—Even if it should prove his last official act, Pope Pius insists on being carried from the Vatican on Easter Sunday to bless the thousands who always gather on that day in St. Peter's square.

The pontiff has bowed to the decree of his physician, Dr. Amanti Milani, that he must not participate in Holy Thursday or Friday services.

Longshoreman Drowns

John O'Hara, 45, of Medford street, Charlestown, a longshoreman, was drowned today when he toppled off the Wiggin Terminal pier on Terminal street, Charlestown.

RACE RESULTS AT HIALEAH PARK

EARLY CHARTS AND RACE RESULTS ON PAGE 23

DAILY DOUBLE—Recorder, 1st; Rye Beach, 2nd—PAY OFF $387.40

THIRD RACE—Purse $800; three-year-olds; claiming; six furlongs.

1—Regula Baddon
2—Peaceful
3—Jackfull
4—Cenlaign
5—Royal Wager
6—Linlace
7—Dancing Mack
8—Paul Junior
9—Queen Vic
10—Fake
11—Good Dame
12—Aunt Flor

First	Second	Third
12	8	2

TIMILTY OUT TO FORCE 1 A. M. CLUB DOOR LOCKING

WILL ASK ABC TO BLOCK LATE SALE OF FOOD

Continued from First Page

that only in the case of a court conviction can he suspend or revoke a club charter granted originally by his department.

In the report by Captain Tiernan he cited that police complaints against the Club Devkelder, Huntington avenue, Back Bay, were made, during 1936 on April 18, 19, 26, 29 and 30; May 2, 3, 5, 7, 8, 9 and 10.

The charges, his report said, were heard by the Licensing Board May 18 and the club license suspended indefinitely.

At a hearing June 12 on the club's application to lift the suspension, Captain Tiernan, Charles Sleeper, director of the nearby First Church of Christ, Scientist, and a number of Huntington avenue neighbors, objected. The suspension, however, was lifted by the board.

Again, on December 31, when a hearing was held on the club's application for a 1937 renewal of the license, Captain Tiernan objected, he reported, but the board granted a 1937 license.

MANY COMPLAINTS MADE

Regarding the Ring Social and Athletic Club, Massachusetts avenue, Back Bay, Captain Tiernan's report discloses that police complaints were made, during 1936, on April 26, May 2 and 3 and June 9, 20 and 24.

On May 21 the license was suspended, but on June 9 the suspension was lifted. On July 2 the license was revoked by the board. After an appeal to the ABC, however, the state commission, on November 7, ordered the license restored.

Police protested, on December 21, against a 1937 license for this club, but the license was granted.

Since then there already have been two more police complaints against the club, one on January 2, the other on January 16. Both complaints were heard and filed, according to the Tiernan report.

Against the Monarch Club in Stuart street, according to the report, complaints were made by police on May 23 and October 20. The first complaint was heard by the Licensing Board and filed.

No notice of hearing has yet been received by police on the second complaint.

Although Captain Tiernan opposed granting of a 1937 license to this club, the board issued the license. It was revoked however, on non-payment of the $600 fee and the club closed January 1.

Captain Tiernan's report in the case of Club Vanity Fair in Newbury street cites police complaints on May 23 and 27. Both complaints were heard—and filed by the board.

Although police disapproved granting of all licenses to this club for 1937, the board granted the licenses.

Already—February 21—the club had been complained of again by police since the first of the year for alleged violation of the closing time restriction. Hearing on this complaint is pending.

OTHER CLUBS NAMED

In Captain Wall's report he charges that although he opposed granting of 1937 licenses to many spots, including the Bow, Headline, Eaton and Marketmen's Club, the Licensing Board issued the licenses.

A demand that night clubs be compelled to close at 1 a. m., when they are supposed to close their bars under the law, was one trump card which Commissioner Timilty was expected to play today at the meeting.

According to the theory attributed to Timilty, food sales should be halted when sales of liquor are halted, thus making liquor law violations less easy of concealment.

Alleged buck-passing between various agencies having authority to halt liquor law violations in Boston's dining-dancing-drinking places was to be at issue at the scheduled meeting of warring factions in Commissioner Timilty's office.

Governor Hurley delegated his secretary, Paul C. Ryan, to represent him at the meeting and report.

"SHOWDOWN" MEETING

Today's "showdown" meeting was scheduled to be one almost unprecedented in the city's history.

By Commissioner Timilty's order, Superintendent of Police Edward W. Fallon was to be present together with heads of every police sub-department and captains of every police division.

Invited by Commissioner Timilty to be present were members and chairmen of the state alcoholic beverages commission and the Boston licensing board.

That both groups would be adequately represented, or have embarrassing explanations to make to Governor Hurley, was generally predicted.

POLITICAL HEADS AT STAKE

On the outcome of today's showdown, State House observers said, might well depend the political heads of prominent figures in the controversy.

Reports were general that a shakeup in state and city licensing groups was imminent, in any event.

Staging of the meeting on Commissioner Timilty's own ground, with his department fully mobilized to bolster him up with documentary evidence and first-hand testimony was cited as swinging the odds further in his favor.

His stand on the closing time of night clubs was made clear before the meeting.

He repeated his previously expressed opinion that selling and serving liquor in properly conducted entertainment places should be permitted until a much later hour than 1 a. m.

This, he pointed out, would allow theater crowds a chance for leisurely relaxation after downtown shows. It would also, he said, allow persons employed during the evening opportunity to enjoy convivial surroundings after their work, without giving them encouragement to seek speakeasies or clubs of questionable standing.

On the other hand, Commissioner Timilty told associates, enforcement of law regulating liquor sales must remain difficult or impossible if clubs are permitted to remain open until all hours for the ostensible purpose of serving food or accommodating purely social gatherings.

His ultimatum was reported to be simple and logical:

"Close 'em tight when their bars close or give me men enough and authority enough to keep them all from cheating."

To be threshed out today between Chairman Montague of the Boston Licensing Board and Police Commissioner Timilty was one sharply disputed question of fact.

According to Montague, police reported just two night spots for law violations after Jan. 1.

Commissioner Timilty said eight complaints were made, involving five alleged offenders.

CITES LIST

He cited the following list:

Club Bagdad, 684 Washington street—December 1, 10 persons observed in club at 2:55 a. m. Complained of for violation of closing hours. Case placed on file by licensing board December 18.

"Columbus Political Club, Northampton street—Complained of by police February 6, 1937. Decision still pending. Several complaints against same club in past two years.

"Ring Social & Athletic Club, 328 Massachusetts avenue—January 2, 1937, violation of closing hours. Same complaint again on January 16. Hearing by licensing board January 28. Placed on file.

"Little Harlem Cafe, 428 Massachusetts avenue—Feb. 3, 4 and 9, 1937. Liquor served at 3:10 a. m., with 146 persons present. Hearing Feb. 23, case still pending.

"Castle Square Social and Literary Club, 151 Northampton street—Jan. 4, 1937; general conditions at club complained of. Hearing Feb. 3. Placed on file."

The two complaints which Chairman Montague said were placed in his hands were those against the Columbus Italian Political club of Roxbury and the Ring Social and Athletic club, Massachusetts avenue, Back Bay.

WITNESSES CALLED

Witnesses were called for a hearing today in the case of the first of these.

Said Montague:

"There has been no complaint from the police department against any Boston night club for violation of the liquor laws since the first of the year.

"One complaint made against the Ring Social and Athletic Club was for staying open allegedly after hours New Year's Eve. Police said they found a dozen patrons in the club at 3 a. m. The club, as did all clubs and hotels, had permission to remain open until 4 a. m. that morning. The case was filed.

"On all cases heard by this board, we have acted on the evidence of approval or disapproval as submitted by police or other agents. We grant or reject applications for license solely on the merits of the evidence placed before us."

Montague called attention to one of Timilty's reports, that in which he claimed police had opposed issue of a license to the Marketmen's Club, South Market street, and that the license had been granted by the licensing board.

"The Marketmen's Club hasn't even got a license, he said. "This board rejected the application on the adverse report of the police department last year. But that's like a lot of others of these reports.

"There were 67 applications for club licenses for the sale of alcoholic beverages for 1937. Fifty-five of these were approved by the police department. Of the remaining 12, the following disposition was made:

"Three were rejected, and remained rejected. The Irish-American Club, the Marketmen's Club and the Elks' Home Association, have not been given licenses. Two others were rejected by this board and later granted, on appeals, by the ABC. The Eaton Club was one of those.

"Of the remaining seven disapproved by the police, the board held hearings on five and granted licenses to them, most of them with restrictions, after hearing all the evidence. One of these was later cancelled.

"The final two applications were granted without hearings and without restrictions, the board deeming insufficient evidence to have refused to issue the licenses."

Horse Room Raid Nets Worcester 3

Worcester, Feb. 26—"There are no horse betting Parlors in Worcester," police earnestly told Mayor John S. Sullivan a few days ago.

So today the police went out and raided an elaborately-fitted horse betting parlor in Bartlett street, arresting three men.

The raid followed reports that state police investigators were in the city as a result of Mayor Sullivan's order that his police department clean out horse betting establishments.

Three arrests were made in the raid. Men giving their names as Tony Santello, 27, and Anthony DiLio, 45, were charged with being present where gaming implements were found, and John Foley, 19, with settin gup and promoting a lottery.

Police said they believed Foley to be the "front man" for the real proprietor of the establishment, however.

Man, Son Found Dead From Gas

Worcester, Feb. 26 (AP)—Thomas Parah, 59, and Arthur Parah, 33, father and son, lumberjacks from Fairfield, Vermont, were found dead today from illuminating gas in a dingy bedroom in Orange street.

Three jets on a two-plate gas burner were open. Several empty liquor bottles were found.

YOUTH NEAR DEATH IN ROW WITH WIFE

Continued from First Page

ford while awaiting the ambulance and while en route to the hospital.

Mrs. Clifford, in tears, accompanied the unconscious husband to the hospital.

Mrs. Clifford, an attractive blonde, told the Boston Evening American that her two months of matrimony had been filled with incidents of a melodramatic nature. She said:

"We were married last November. We quarreled from the start. We could never make a go of it. He had a job when I married him. Then he lost it. He has not had a job since. We were living with his parents. I wanted a home of my own. That was the cause of much of our quarreling.

"Shortly after we were married he said to me: 'We cannot make a go of it. Let us go out of the world together.'

REFUSED ADMISSION

"Last night I was alone. He knocked at the door and said: 'Let me in.' Mother was out visiting. I did not. He broke the door in. Then he said: 'I'm going away and you are going to listen to me.'

"He got on my nerves so I went out for a walk. When I came back he was lying across the bed with all three of the burners on the gas stove open.

"This is the finish. I will never live with him again. He did this last night so I will be afraid and go back to him, but I will not."

BOSTON AMERICAN Coupon No. 5
BOOK-A-WEEK SPECIAL CONCESSION COUPON
World's Greatest Literature

This Coupon (with five others, all differently numbered, 6 altogether) entitles the holder to one volume of the Boston American Special "Book-A-Week" offer of the World's Greatest Literature when presented at one of the Coupon Redemption Stations together with the purchase price of 39c.

20 Beautiful VOLUMES

Fill Out ONE Only
WHEN ORDERING BY MAIL USE THIS COUPON

Address Orders to BOOK A WEEK, BOSTON AMERICAN P. O. Box 866, Winthrop Square, Boston, Mass.
If you desire the book sent by mail or Western Union Messenger, enclose the SET OF SIX differently numbered Coupons together with P. O. Money Order or Express Order.
49c if you live within 150 miles
54c if you live beyond 150 miles
65c if you live in Canada
Extra Charge is for Postage or Messenger and Packing
Do Not Send Stamps or Coin
Designate Carefully the Name and Number of Book Desired
Send Book No. .... Title ....
Name ....
Address .... City .... State ....
Print Name and Address in Pencil With Care

START TODAY!

This Special Concession Coupon appears every day on this same page. Clip this coupon every day. When you have six that are differently numbered from 1 to 6, take them to one of the conveniently located COUPON REDEMPTION STATIONS ... pay only 39c and receive one volume of the DE LUXE SET OF THE "WORLD'S GREATEST LITERATURE." A different literary masterpiece is released every week ... ACQUIRE A BOOK A WEEK and you will soon be the proud possessor of a 20-volume library of the greatest authors of all time.
START WITH ANY NUMBERED COUPON. Clip the Coupon each day until you have six that are differently numbered. Watch the daily Boston American for list of Coupon Redemption Stations.

MEN!
Last Call!
To Save in Kennedy's
FINAL SALE
ODDS & ENDS
Here Are Typical Savings:

Reduced for Final Close-Out
$35 & $40 OVERCOATS
$26.75

Reduced for Final Close-Out
$25 SPORTS SUITS
$17.75

Reduced for Final Close-Out
$30 to $50 MEN'S TUXEDOS
½ OFF

Reduced for Final Close-Out
$2 & $2.50 FAMOUS SHIRTS
$1.55 2 for $3

Reduced for Final Close-Out
$5 CO-OPERATIVE SHOES
$3.95

Equally Drastic Reductions in Every Department . . .

NOTE ON CHARGE PURCHASES—Charge purchases the balance of this month are payable as follows:
one-third APR. 10
one-third MAY 10
one-third JUNE 10

KENNEDY'S
SUMMER & HAWLEY

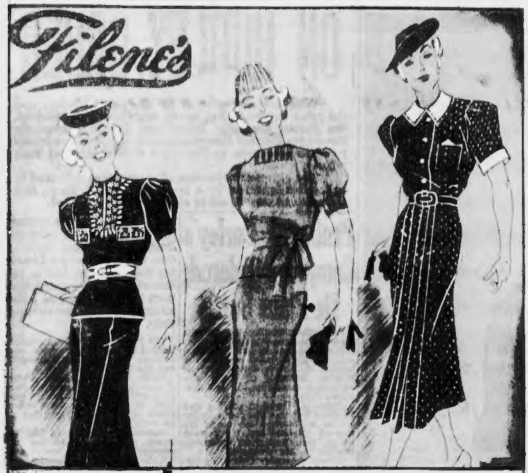

SECOND FLOOR

Just up the escalator to
"Economy Lane!"
the new Filene shop that majors in the art of Inexpensive dressing—demonstrating with an opening splurge — dresses and knit outfits —
$5.95

Misses! Juniors! Women! whether from choice or necessity $5.95 seems plenty to pay for a dress or sports outfit—Economy Lane will be your happy hunting ground. Four different buyers scout for it (buyers who buy a little higher priced dress as well). The same fashion sense, and Filene standards go into these inexpensive dresses. Naturally, we think they're the cream of the crop. And won't you—when you see suit dresses? bolero dresses? navy dresses galore? print dresses neat as a whistle? pastels, even thistle? knit outfits of zephyr and mohair for misses? even redingotes for juniors? this week-end at $5.95!

JUNIORS, HEAVY SHEER! The dress sketched left navy or black, has tiny flowers of felt, gay as confetti. An eye-opener as to fashion possibilities at $5.95. Sizes 11 to 14

MISSES, WILCUNA KNIT! Classic sweater dresses, zephyr and mohair mixture. Two-piece in coral, champagne, Bermuda blue, Bermuda rose, sepia. Sizes 11 to 20, $5.95

MISSES, WOMEN—DOTS! Pin dots, and neat as a pin dresses — with pleating and even stud buttons. Copen, wine, navy, brown. Rayon crepe. Sizes 11 to 20, 36 to 40, $5.95

SECOND FLOOR—just up the Filene escalator to—ECONOMY LANE!

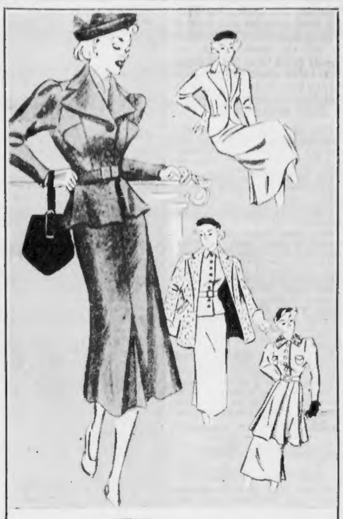

Filene's
AND Budget Suits on Economy Lane

Looking for a tailored suit with the right set to its shoulders? Six makers submitted samples, before we chose this link button model. Do you want a slim fur trimmed tunic suit—a three piece tweed with a distinctive box topcoat? Have you found soft purpled blues hard to find? Well here's your Treasure Island. For we've every type suit except the lavishly furred wardrobe variety in this second floor shop and they FIT. Our Bureau of Standards was loud in their praise; ALL AT ONE THRILLING PRICE

$16.95 SECOND FLOOR BUDGET SUITS

MASSACHUSETTS SAVINGS BANK
52 DEVONSHIRE ST., BOSTON
INTEREST BEGINS MAR. 1

Neither Writer, Wife Fired Fatal Shot

Party Gaiety Ends in Tragedy

'SUICIDE OUT', SAYS SHERIFF IN PROBE

Palm Springs, Cal., Feb. 26 (INS)—"The assumption that Humphrey Pearson took his own life virtually has been eliminated," Sheriff Carl Rayburn told International News Service here today.

He revealed reports of ballistic experts studying the mysterious death of Pearson, famous film writer, who was found dead in the bedroom of his fashionable home yesterday with his wife crouched hysterically beside him, begging him to "wake up."

"The bullet which went through Pearson's heart was fired from a 38-caliber revolver found in the dresser drawer of a room opposite that in which the body lay," Rayburn said. "Paraffin tests have shown that neither Pearson nor his wife had fired any gun recently."

Thus today, still like the plot of a movie script, officers concentrated on seeking the answer to one question: "Who took the death gun from the bedroom and placed it in the drawer?"

In that question, they believe lies the solution of the mystery.

2 SHOTS FIRED

Officers said there was "a possibility" that Pearson was killed accidentally in a struggle for the gun.

Rayburn said two shots had been fired. One went through the ceiling, the other through the man's heart.

Meanwhile detectives announced they had several new witnesses ready to testify at an inquest set for tomorrow in Banning, Cal., where the body was taken.

These will include, according to officers:

1—The widow, Mrs. Riva-King Bowman Pearson, if she is able to testify. Mrs. Pearson, whose brother, W. D. Bowman, announced she believed her husband committed suicide, is in a hospital in Riverside, still hysterical. Her attorney, Fred O. Reed, said he "doubted if she would testify."

2—Alfred Blackman, the Negro butler and the only other person known to have been in the house when the tragedy occurred. He is not being held, but will testify, officers said.

3—R. L. Allen, taxi driver, who took the Pearsons home the night of the shooting.

SECRETARY CALLED

4—Kathryn Henderson, 23, Pearson's secretary, who had dinner the night of the shooting.

5—Leonard Mitchell, 27, a cafe employe, who also was a member of the dinner party.

6—Maynard Smith, Negro chauffeur for Robert Woolsey, who visited Blackman just before the shooting.

Bowman, the only person to talk to Mrs. Pearson since she went to the hospital in a state of collapse, said:

"She said she had saved him on other occasions and constantly repeats: 'Oh, why, why couldn't I have been there this time?'

"My sister is not herself yet, but from what she says I imagine the shot might have been fired while she was out of the room.

"Pearson was moody and had threatened to commit suicide and I gather that my sister is under the impression that if she had been there she could have saved him.

"The paraffin tests put an entirely different complexion on the case, however. Up to that point I was under the impression that Pearson had shot himself, perhaps even while my sister was trying to take the gun from him.

"But now I don't know what to say. He had no enemies that I know.

"Blackman said that my sister asked him 'whom did you let in the house?' while they were waiting for the doctor. I paid no attention to that statement at the time, thinking she was talking wildly. Blackman said he admitted no one."

MRS. H. W. PEARSON

HUMPHREY W. PEARSON

His Death Baffles

WALLY Faces New BATTLE

MOVE TO HOLD UP DECREE

London, Feb. 26 (US)—Rumors circulated in London today that a step has been taken "in an unknown quarter" to prevent Mrs. Wallis Simpson's divorce decree nisi from becoming final in less than three months from the present time.

The rumors apparently were based on the fact that in the records of the King's proctor, who supervises all British divorces, a "Simpson page" is being kept from public perusal and is open to inspection only by officials and lawyers connected with the case.

This departure from usual custom suggested that an objection may have been entered either by the proctor or an intervening party against granting an absolute decree on April 28, when the interlocutory period expires.

Vienna, Feb. 26 (AP)—The duke of Kent—like many other visitors in Austria—went sightseeing with his brother today.

He and Edward strolled through the offices of the Austrian chancellery and eventually sat down for a chat with President Wilhelm Miklas.

Strip Tease 'Foreign-Born'

Training Course Necessary

By GEORGE E. PHAIR

Copyright, 1937, by Universal Service

New York, Feb. 26.

If she lifts a luring eyebrow
That would charm the coldest
highbrow,
If she makes an Arctic iceberg
palpitate,
If there is no hint of rudeness
In her proximity to nudeness
You will know she is a Minsky
graduate.

Minsky "University" is one of the few American educational institutions without a football team. It devotes itself entirely to art, and particularly to the native American art of "strip tease." Minsky's (for the sake of the uninitiated) is the name of New York's leading burlesque emporium.

To investigate the immigration problems of this uncloistered art school on Broadway, a lot of congressmen in Washington have been discussing this "strip tease" form of American art and the influx of foreign competition.

F. F. S. Degree

Professor Bobby Sanford, "dean of women" at Minsky U., a veteran who has seen more epidermis than all the skin specialists in the universe, tells you how a freshman from Arkansas or Nebraska earns her degree of F. F. S., or "full fledged strip teaser."

"As a sophomore she learns how to walk. You would be surprised how many girls don't know how to walk. Then she learns cute mannerisms—you know what I mean—like arching an eyebrow or wiggling a hip to express her individuality.

"The chief requirements for matriculation are a good figure and a good face. What's that? Oh, yes, the audience often looks at faces."

The brothers Minsky insist their "university" is conducted along the lines of strictest decorum. It is as strict as any swank boarding school. For instance, if a stage door Johnny craves a date with one of the strippers he must first fill out an application.

EVELYN MYERS

Always "Nude Year."

German Girl Here Bares Her Art

By BETTY DI PESA

Now you take strip-teasing—it isn't strictly an American art, no matter what the Minsky boys say in Washington, or elsewhere.

Blonde Evelyn Myers, German-born girl who can put a lot of the zing herself into her stripartistry, insisted on this today between her appearances on the Old Howard stage.

Evelyn, whose real name, she said, is Steinmeyer, was born in Berlin and her mama was a Schmidt—of the Berlin Schmidts.

"Anybody who says strip-teasing is strictly American is silly," declared the stately blonde, who also does very well indeed as a fan dancer.

"The foreign girls add sauce to the art. They have pep and zest.

"If you took out the foreign-born girls, I don't know what you'd have left in the burlesque field.

"I know a lot of the best girls in burlesque who aren't strictly American."

It was suggested to Evelyn that Gypsy Rose Lee, Public Stripper No. 1, is supposed to prove the superiority of American strip-tease girls over their foreign cousins.

It All Depends

"I don't think Gypsy Rose Lee proves much," Evelyn snapped back.

"What does she prove?" Evelyn was asked.

"She proves only that she got a break. As for competition the Minskys talk about—why, I welcome competition. I invite any kind of it.

"If you're good, you're not out of a job. It's the girl that's important, not the nationality.

"Some girls strip well and others don't. That's all there is to it."

BOY HEIR Kidnapers HUNTED

'LINDY CASE' IN ARGENTINA

La Plata, Argentina, Feb. 26 (AP)—Antonio Caprioli, Argentina's "Public Enemy No. 1," and "Little Boy" Martinez, escaped today after a gun battle with police seeking the kidnapers of Eugenio Peyrera Iraola, two-year-old son of a wealthy family.

Caprioli, known as a lieutenant of the dead gangster chieftain, "Baby Face" Gardilla, and Martinez were believed implicated in the disappearance of the child near fashionable Mar Del Plata, Wednesday.

As officers searched the extensive grounds of the Peyrera Iraola estate, detectives questioned a peon, Jose Gancedo, who was implicated in the kidnaping of the victim's five-year-old brother.

Remains Mum

Police said Gancedo was unable to explain his movements and subsequent absence after the child disappeared. He refused to give a full account of his activities, they said. He also had shaved off the beard he customarily wore, detectives asserted.

Argentine newspapers referred to the kidnaping as "Argentina's Lindbergh case." One paper began a campaign for a "Lindbergh" law prescribing the death penalty for convicted abductors.

The boy is the fifth of six sons of an enormously rich cattle baron and grandson of Senator Antonio Santa Marina.

Body of Cambridge Marine Arrives

The body of Private Albert Enos of 58 Sixth street, Cambridge, one of seven marines killed in an explosion aboard the battleship Wyoming last Thursday, arrived at the South Station today.

Enos' sister, Alice, and several other relatives met the casket. Marine Private Andrew Kestroba accompanied the body.

Fr. Geisel Rites

Bernardsville, N. J., Feb. 26—Funeral rites were to be held today for the Rev. George M. Geisel, 66, Episcopal clergyman and assistant chaplain of the U. S. Veterans Hospital in Lyons.

Seine Flood Halts Shipping

Paris, Feb. 26 (AP)—Shipping on the Seine river was suspended today as rising flood waters left insufficient room for barges to pass under bridges.

JORDAN MARSH COMPANY

In the Fourth floor

THRIFTMODE SHOPS!

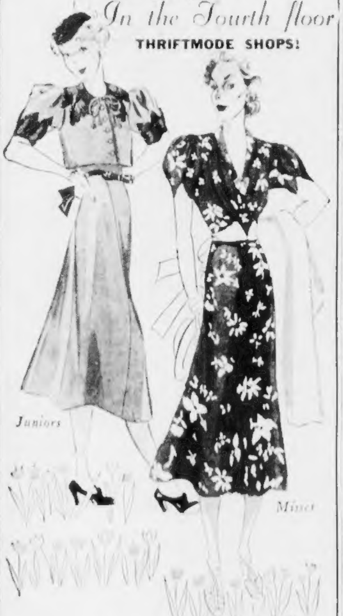

Two of Spring's own fashions:

THE BOLERO and BOLD PRINTS!

$6.95

The bolero in this case is sleeveless and worn over a slim sheer dress in beige with brown collar, cuffs and belt, thistle with navy, or navy or black with white. Sizes 11 to 17. The print's boldly patterned in white on black, navy or brown grounds with a splash of contrasting color in the sash. Sizes 14 to 20.

THRIFTMODE SHOPS—FOURTH FLOOR—MAIN STORE

JORDAN MARSH COMPANY

SPECIAL

REDUCING BANDS

CHARMETTE

59c EACH

2 for $1.10

These are practical, washable beauty aids. Made of special du Pont material. Can be had in any of three models. The CHIN BAND to support sagging muscles and aid wonderfully in the reducing of double chins. The HEAD BAND smooths wrinkles out of worried foreheads, and eliminates age lines. The NECK BAND slims down the throat and develops graceful, youthful contours.

Special DU PONT Fabrics

Comfortable, Adjustable
Can be used separately

Mail and phone orders filled
Call HUBbard 2700 till 10 P. M.

TOILETRIES—STREET FLOOR
MAIN STORE

JORDAN MARSH COMPANY

DON'T CLING . . . ARE SHADOW PROOF
AND A JORDAN "FIRST" OF COURSE!

Sharkskin Slips

$1.15 USUALLY $1.59

CROWN TESTED FOR
WEAR AND WASHABILITY

Only $1.15 . . . yet the favorite of all fastidious ladies! For the fabric is smooth and lovely against the skin . . . is shadow-proof . . . won't stick to woolens . . . is well cut and tailored, with clever darts under the arms . . . and wears just about like the proverbial iron! We suggest you get your half dozen now!

- CROWN TESTED RAYON
- BIAS CUT . . . DEEP V NECK
- BEAUTIFULLY TAILORED
- TEA ROSE . . . SIZES 34-44

LINGERIE SHOP
FOURTH FLOOR—MAIN STORE
Phone Hubbard 2700 until 10 P. M.

MAIL ORDER GRAM

JORDAN MARSH COMPANY, Boston 10

Please send me .... Sharkskin Slips at $1.15 Size ......

Name .... [ ] CASH
[ ] CHARGE
Address .... [ ] C. O. D.

JORDAN'S BASEMENT

NEW, for misses

"Teardrop"

Print Dress

$3.95

A Two Piece With White Pique Trim!

Navy background . . . with a cluster of bright red cherries for color accent. Sizes 12 to 18.

Also over 100 other New $3.95's just in for Easter

JORDAN MARSH COMPANY
GREAT BASEMENT STORE

Don't Miss this Opportunity to Buy New, High Grade Spring Footwear and Save $1.05 to $2.05 on Each Pair

SATURDAY
at 9:30

Regular $3 and $4 Easter
Street, Dress Shoes

With FAMOUS NAMES of Well Known Stores in Every Pair . . . Sizes 3½ to 9 . . . Widths AA to C

Complete Selections Complete Size Ranges $1.95 *Over 25 Stunning Types in Kid or Calf*

SHOE DEPARTMENT—JUST INSIDE SUBWAY ENTRANCE

STRAW

Sailors . . sport brims . . bumper brims and off the face type hats!

$1.88

In kelly, royal, carnelian, beige, red earth, brown, black, navy. Headsizes 21½ to 23.

MILLINERY—BASEMENT ANNEX

AS I SEE IT

By DAMON RUNYON

(Copyright, 1937, by King Features Syndicate, Inc. International copyright and all other rights reserved.)

We rather like the democracy's method of wiping out the party deficit by giving a dinner.

It is so much more genteel than passing the hat.

Besides—

"All human history attests
"That happiness for man
—the hungry sinner!—
"Since Eve ate apples, much depends on dinner."

The democracy owes $497,000. That ain't hay, as we say on the campus.

Damon Runyon

On March 4, victory dinners will be held in 43 states at anywhere from $10 to $100 per copy. Similar dinners held on Jackson Day last year brought in, roughly, $345,000.

The democracy figures it ought to do much better this year. Not because the Democrats are hungrier, but because more of them now possess dinner jackets.

We have heard just one Democrat complain about the dinner. He is an officeholder under the democracy, and feels that it is his duty to attend the dinner. He does not care to subsequently find himself on the non-union list.

This Democrat tells us that he thinks the dinner is in the nature of a gastronomical shakedown. Investigation proves that he is a confirmed dyspeptic, and on a diet that will confine him to the consomme at the dinner. It is our guess that he is just a sorehead because he has to pay $10 for consomme.

We think he is fortunate that he is not a $100 man.

Anybody would be pretty hot if they had to pay $100 for consomme.

The $100 men are the big, life-sized Democrats. They will eat their dinner in Washington.

The fact that they are each paying $100 starting fee at the festive board does not necessarily mean that they have to eat $100 worth of food. The essential is that they have the $100, as evidence of good faith.

There are very few living Democrats who can eat $100 worth of food at one sitting. We told you about one of them not long ago. We told you about Mr. Tom Thorp, the turf expert, who is 100 per cent Democratic. Mr. Thorp, until recently, could eat $100 worth of entrees alone at one sitting, and then take on $50 worth of dessert. But he has gone back.

Thorp Beaten

We told you how Mr. Thorp got his come-uppance as an eater at the hands of Mr. Fatty Anderson, the horse trainer, also a Democrat, in a contest held down South. What we have not told you is that Mr. Anderson was later deprived of his newly won laurels in another contest in defense of his title.

Mr. Anderson was defeated under rather suspicious was learned that Mr. Donovan is a Republican, therefore a ringer.

Mr. Anderson promptly lodged a claim of foul with Uncle Jim Farley, who is in charge of the Democratic eaters on March 4.

Mr. Anderson is willing to eat again against Mr. Donovan on that date if Mr. Donovan will give him a reasonable handicap. Mr. Anderson thinks Mr. Donovan circumstances by a Mr. Donovan, another horse trainer.

The contest was supposed to be for Democrats only. As everybody knows, the Democrats concede that the Republicans can out-eat them on even terms. The Republicans have been hungrier longer.

This Mr. Donovan entered the contest against Mr. Anderson as a Democrat. Mr. Donovan continued eating a day and a half after Mr. Anderson succumbed. Then it should eat four of the $100 dinners, before the contest, to equalize matters.

Uncle Jim Farley is said to be considering the proposition. He realizes that an injustice has been done Mr. Anderson, but he does not like the idea of feeding any Republicans.

It is quite possible that the $100 dinner in Washington may be worth that in quality, if not quantity.

After a long decline, food—and especially restaurant food—is undoubtedly improving in these United States of America.

Under prohibition, many of our great restaurants were driven out of business. People got so they did not care about food.

12 Great Spots

Since repeal, good restaurants are returning, though we doubt that many of them are yet in a class with the great establishments of years ago.

There are not to exceed one dozen truly great restaurants in the United States today. Five of them are in New York. The other seven are scattered throughout the country. We will not name names. We might drop into one not on our list some day, and draw a Michael Finn for our omission.

Back down the years, it was said by fellows who might know that the five great restaurants of the world were Delmonico's, in New York; Voisin's, in Paris; the Adlon, in Berlin, and places in Nancy, France, and London. The names escape us. At least three of the list have vanished.

You cannot establish the personality, the atmosphere and cuisine that make a great restaurant in a few years. The old generation of gourmets starved to death under prohibition restaurant food. We have yet to thoroughly educate a new generation in the art of eating. But we must admit that democracy is doing its best.

Liquor, Cruelty Charged As 4 Wives Win Divorces

Four wives were successful in dropping their husbands today in Middlesex Probate Court, but a husband who tried, had his case continued for investigation of the wife he charged with desertion.

Major John M. Stanley, army officer of Ayer, told her he "wouldn't quit drinking for any woman," Mrs. Ethel M. Stanley of Fitchburg testified in winning her divorce on the grounds of cruelty.

Liquor, black eyes and beatings figured in her testimony. The couple were married at Yuma, Arizona, in December, 1930, and she left him in 1934.

Drinking also constituted considerable of the testimony of Mrs. Nettie A. Fisher of South Braintree, who won a divorce from Carl F. Fisher of Natick.

TELLS OF CRUELTY

Once he lost a job because of his drinking, she said, and during other drinking bouts he threatened her with a knife, blacked her eyes and held her head over a gas stove. The marriage, in 1934, lasted only two years.

Cruelty, likewise, was charged by Mrs. Mary M. Woelfel of Auburndale in obtaining a divorce from James H. Woelfel of parts unknown.

Woelfel married her in October, 1930, and between then and October, 1935, scored a number of knockdowns, she testified.

Also in the curelty division was Mrs. Dolly L. Jackson of Boston, who divorced Edward F. Jackson of Somerville. Married in December, 1924, they separated a year ago.

BARES MONEY ROWS

Their quarrels, she testified, were mostly over money, Jackson working but seldom, and when he did work he spent the money on race bets. He left at the end of one quarrel, during which, she charged, he tore off her eyeglasses and struck her.

Eugene H. Whitney of Stow sought a divorce from Mrs. Bertha C. Whitney of Millbury, on a desertion charge.

Married in 1903 at Medford, Mrs. Whitney left him in April, 1928, he said, taking their three children with her.

"She thought more of somebody else than she did of me," declared the husband.

Judge Monahan continued the case until the missing wife could be checked upon.

1934 CAMPAIGN OF CURLEY IS PROBED

Continued from First Page

case of every campaigner for major political offices in the past ten years.

"TRYING TO FIND GOAT"

"They're just trying to find a goat," the former governor declared. "I find upon investigation that I filed as every candidate had filed since the adoption of the corrupt practices act.

"It is clearly evident that this is a political move. In other words—the war is on. The mayoralty campaign is on.

"I have instructed Mr. Scolponetti to bring similar actions against U. S. Senator Henry Cabot Lodge, against Governor Hurley, against former Governor Ely and against Mayor Mansfield. In fact, against all candidates for leading offices in the past ten years.

"Irwin is just a cloak for some Republicans who are fearful that Curley will be elected mayor of Boston again and thereby threaten their control."

OTHERS TO BE PROBED

Other committee papers in addition to those the governor cited are understood to include those of Congressman Joseph Martin, Landon-for-President, Lemke-O'Brien Union Party, Charles H. Cole for Governor, ex-Senator Henry Parkman, former Attorney-General Joseph E. Warner and former District Attorney Robert T. Bushnell.

Also John W. Haigis, G. O. P. candidate for governor; Judge Felix Forte of Somerville, Republican candidate for attorney general; former Speaker Leverett Saltonstall, G. O. P. candidate for lieutenant-governor, governor's councillor and Bayard Tuckerman of Hamilton.

Irwin had previously filed a similar complaint against the committee papers of Councillor Daniel H. Coakley of Brighton.

Upon the local court ruling against the petition, Irwin then took an appeal to the supreme court. The appeal is still pending.

Scolponetti and his assistants were engaged in having photostatic copies of the campaign committee returns in the office of Secretary of State Frederic W. Cook.

The law relating to an "election inquest" is rarely used, and the Supreme Court, it is said, has never made a ruling upon it.

It was stated that nine municipal court justices considered Irwin's sworn complaint and that the issuance of the process was voted by the majority.

Wife Dodges Fish, Bowl; Wins Decree

Their arguments about "finances" generally ended in a row in which she was the victim, Mrs. Victoria Shears of Appleton street, Boston, testified in Norfolk probate court today, where she won an uncontested divorce.

Her husband, Frederick J. Shears, threw a glass of milk in her face, she said, when they had an argument last March, in the sixth year of their married life.

On another Sunday morning, she said, the husband began a quarrel which ended in his throwing a fish bowl at her—fish included.

"I ducked," seh explained.

One of the last straws, she said, was when her mother died and they had another argument over who would go to the funeral and who would stay home and mind the baby. At that time, Mrs. Shears said, she was hit with a plate of bacon and eggs.

Another complaining wife who won her freedom was Mrs. Mary Mulligan of Charlestown. She told the court that her husband, John, used her "as a punching bag."

They were married in 1924 and went to live in East Boston, but after a while he abused and beat her, and even tried to pitch her out a window once, she said.

"And one time," she declared, "he kicked me out of bed. When I went to put my coat on, he ripped it."

REARDON BOARD END ASKED

Abolition of the State Department of Education which would result in the ousting of Commissioner James G. Reardon was asked today by Senator Arthur F. Blanchard of Cambridge, at a hearing before the legislative committee on state administration at the State House.

Blanchard's bill provides that a board of regents to be composed of seven members be created to supplant the present department. Appointment of the members would be made by the governor subject to confirmation by the senate.

James S. Norton of West Roxbury opposed the bill and charged that it was aimed at Reardon, solely. He recalled the barrage of criticism levelled against Commissioner Reardon following his appointment by former Governor Curley to succeed Payson Smith.

School Age Debate

A bill raising the compulsory school attendance age limit from 14 to 16 will be debated in the Legislature following its unanimous approval by the committee on education.

Harry M. Crandall Ends Life With Gas

Washington, Feb. 26 (INS)—Harry M. Crandall, president of the Crandall Theatre Corporation here, took his life by inhaling gas in a hotel today.

The room, he declared in a note addressed to reporters, had been rented six months ago for the purpose of suicide and he had "been until now trying to work up enough courage to kill himself."

Crandall built and operated the Knickerbocker Theater, where 98 persons were killed in 1922 when the roof collapsed.

Seek Lost Girl

Keene, N. H., Feb. 26—Informed by Mrs. Nellie Perry of Newport that she had not seen her 14-year-old niece, Mabel King, since the girl attended a party in Nashua Saturday, police have begun a search for the girl.

Chandler & Co.
Tremont and West Streets

For Misses and Junior Misses

Parade of Spring Fashions
7.95
In the Budget Dress Shop

Jackets Dresses! Bolero Styles!
Colorful Prints! Navy Sheers!

All that's new and smart . . . young and gay! Be first in your crowd to wear an amusing print that depicts the new "4,5,6" game! Or try a navy bolero frock with chic taffeta details in Balmoral plaid! Flash the new St. James colors beneath your dark winter coat! Here are scores of brand new dress fashions at only 7.95!

Fifth Floor at Chandler's

Sears
OPEN THURSDAY AND SATURDAY TILL 9:30 P. M.

SATURDAY-LAST DAY OF SEARS February Furniture and Rug Sale

Fit To Grace Any Home!
MAPLE
Bed, Chest and Dresser
$5 DOWN
$5 Monthly
Small Carrying Charge
$44.88 Delivered
Customary Price—$59.95

You must admit that maple furniture has a dignity—a charm that still fascinates. And maple furniture such as you find at Sears has a richness that cannot be surpassed. Shop Sears and see for yourself. High in popularity right now is this beautiful Priscilla Maple Bedroom at $44.88. It's a faithful copy of Old Colonial Maple—has solid oak interiors and peg top construction. Full or single size bed—dresser and chest of drawers.

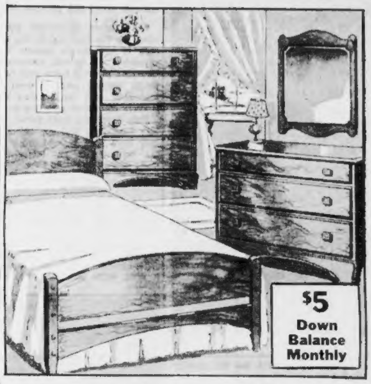

Custom Built To Your Specifications
Coxwell Type Lounge Chair
Regularly Priced $24.95
$19.88 Delivered

To see these chairs is to want one. Moss filled—webb construction—spring filled balloon seat and back. Rust, green, blue friezette covering.

$3 Down-$4 Monthly
Small Carrying Charge

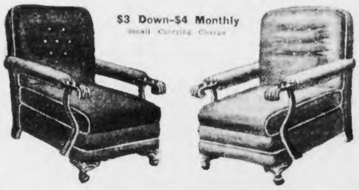

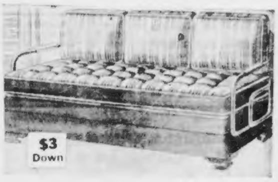

Modern Studio Couch With Pullover Back
$3 Down-$5 Monthly
Small Carrying Charge
$29.88 Delivered
Reg. $39.95

The utmost in comfort at a moderate price. Round tube metal arms—wood arm rests—large box, kapok filled pillows. Rust, brown or green homespun tapestry covering.

Open Saturday Until 9:30 P. M.

Introducing Our New 1937 Line of
Servistan Cambay Axminster Rugs
Thick, Heavy, Resilient All Wool Nap
9x12 Feet $29.95 Delivered 9x12 Feet
Customary Selling Price $39.50
$3 Down
$5 Monthly
Small Carrying Charge

The name "Cambay" alone stands for quality. Certainly you have seen Axminster Rugs before at $29.95—BUT, you have seldom—if ever—seen such high class Axminster Rugs so low as $29.95. The thick, heavy, "springy" all wool nap—long and fluffy, will wear for years. Patterns like these are found only in more expensive rugs.

ASK ABOUT Sears BUDGET PLAN

$6.95 All Hair Rug Cushion
$4.98
9x12 Feet

SEARS, ROEBUCK AND CO.
BOSTON PARK DRIVE BROOKLINE AVE. FREE PARKING CAMBRIDGE 1815 MASS. AVE. NEAR PORTER SQUARE

STEEL OFFERS WAY OUT OF NAVY TANGLE

New York, Feb. 26 (INS)—"No operative innovation" in the operation of the Walsh-Healey act was urged today by the United States Steel Corp.

In a formal statement the corporation, denying its subsidiaries had refused to bid on all government contracts which contained stipulations provided by the act. Since September 28, it was stated, U. S. Steel subsidiaries have bid on $7,277,000 worth of government contracts, and have been awarded contracts for [illegible] worth of material.

Regarding navy steel contracts the statement said:

"Navy orders for the construction of ships comprise such a variety of products that even a sizable order would only require the partial operation each week of the major part of the facilities of almost any plant. To introduce a different operating scale for such portion of the operations that may be involved for navy work would completely disorganize the whole production of several plants.

"If an emergency now is contemplated, an alternative does exist in a definite provision of the Walsh-Healey act, to the effect that on a written finding by the head of a government department that the inclusion in a contract of the working hours set forth would seriously impair public business, the secretary of labor shall make exceptions in specific cases. To invoke this relief would temporarily afford opportunity to study the whole situation with a view to finding a workable solution."

Evangelist Hangs In Double Killing

Hull, Quebec, Feb. 26 (Canadian Press)—Omer Gerard, itinerant lumberjack-evangelist, was hanged today for murder of two aged men at Namur last April 7.

Gerard killed Leon LeClair, 81, and his friend, Alcid Dudevoir, 7[illegible]. Their charred bodies were found in the smouldering ruins of LeClair's house. They had been robbed of $600.

Wait Court Order For Child Wedding

West Brookfield, Feb. 26—Only a court order stood in the way today of the child marriage of Mary Elizabeth O'Day, 14-year-old junior high school girl, to Raymond Earl Hope, 20, of Wales.

A conference was held between Hope, Mrs. James O'Day, mother of the intended bride, and Judge Arthur F. Butterworth, but no court action has as yet been taken.

Lt.-Gov. Kelly, Bride On Honeymoon Trip

MRS. KELLY LIEUT. GOV. FRANCIS KELLY

THRONG AT SOUTH STATION AS PAIR LEAVE FOR MIAMI

More than 150 friends of Lieutenant-Governor Francis E. Kelly and his bride, the former Marion MacDonald, of East Boston, saw the couple off for a honeymoon trip to Miami today, leaving the South Station.

Lieutenant Governor Kelly declined to discuss politics and said that the purpose of the trip was for a complete rest. He had been very ill prior to his marriage early this month.

Among those who were in the delegation at the station were Executive Councillor Frank Brooks of Watertown, John H. Flaherty of Dorchester and Miss Mary Reardon of the lieutenant-governor's secretarial staff.

In behalf of her fellow workers Miss Reardon presented Mrs. Kelly with an old-fashioned bouquet.

Flaherty gave a brief address predicting that Kelly would be governor in 1940 after Governor Hurley had served a second term.

On their return the Kellys will make their home in Dorchester.

Two Slayers Die In Illinois Chair

Chicago, Feb. 26 (AP)—Two murderers were electrocuted in Illinois today and three others, including two women, escaped death in the electric chair through Governor Horner's intervention.

Cook County maintained its record of never having executed a woman when Governor Horner commuted the sentence of Mrs. Mildred Bolton to 199 years in prison. Similar clemency was given Allen Mitchell's wife, Minnie. Mitchell and Rufe Swain were executed.

THE LOWEST PRICE IN TOWN!

12 STYLES COMPLETE $5 LENSES FRAME and FITTING!

SAVE YOUR EYES-SAVE MONEY!

Choose from the twelve distinctive styles illustrated (Rimless, Frame or Oxford) . . . COMPLETE with white single vision lenses in ANY strength your eyes need, with frame and expert fitting . . . only $5.00! You'll find your Community Opticians are Dependable, Friendly and Inexpensive . . . Do as Thousands are doing . . .

"Save Your Eyes . . . and Your Money at the Same Time" . . . at Your Friendly Community Opticians.

HOW DO WE DO IT?

By SPECIALIZING in glasses . . . by VOLUME buying and construction . . . by concentrating all optical services right on the premises . . . and by having our OWN precision laboratory . . .

The LOWEST price in town . . . on the North Shore in Salem, on the South Shore in Quincy and in Boston . . . for glasses complete . . . GUARANTEED UNCONDITIONALLY for fit, comfort and appearance!

CREDIT Pay As Little As 50¢ A WEEK

Community Credit is Friendly . . . FREE!

COMMUNITY Opticians

SALEM
237 ESSEX STREET
on Town House Square
Phone . . . Salem 3125

BOSTON
630 WASHINGTON ST.
Opp. Boylston LIB. 7910
Daily and Saturdays 9 A.M. to 9 P.M.

QUINCY
1479 HANCOCK ST.
opp. Quincy Trust Co.
Phone . . Gra. 7490

Tomorrow---3rd of 4 Great

Shepard
Where You ALWAYS Shop With Confidence

THUNDERING VALUE DAYS

Mail and Phone Orders, HUBbard 2300

Charge Purchases Billed April 1st

Grained Leather Bags

Thundering Value Days Only

Envelopes, short handles, top "Zippers." Black, Navy, Brown. Roomy and nicely fitted.

1.55

Leather Goods Shop—Street Floor

Kid Gloves at a Price!

Thundering Value Days Only

Fine, soft, supple Kidskins in leading colors. Also, French Doeskins, and genuine Pigskin Slip-ons.

1.77

Glove Shop—Street Floor

High Shade Fleece Coats

Thundering Value Days Only

$14 A Payment Plan

Save excitingly on these untrimmed Sports Coats. Swagger, Jigger, Fitted, Belted Styles. Such thrilling colors as Shrimp, Spa Green, Gold, Smoky Blue, Natural, Nude.

Misses Sizes, 12 to 20

Coat Shop—Fifth Floor

"Graceful Lady" House Coats

Thundering Value Days Only

84c

A beautifully-made, refreshingly-styled collection you'd expect to pay much more for! House Coats and Princess-flare cotton dresses in floral prints, checks, plaids, polka dots. Organdy, braid, button trim.

Sizes 14 to 20; 38 to 52

Home Frock Shop—Sixth Floor

Straw Breton Hats, Hit-Priced!

Thundering Value Days Only

- Neora Straw
- Porto Bonheures
- Bakus
- Balibuntls

3.44

Young and flattering in several styles and all sizes for Misses and Women! Black, brown, navy.

Millinery Shop—Second Floor

"Fair-Deb" Gabardine Shoes, at Savings!

Thundering Value Days Only

- Oxfords
- Step-in Pumps
- Toeless Opera Pumps
- T-Strap Sandals
- Cuban, Continental Heels

4.97

Gabardines trimmed with Patent Leather or Braid! Navy, Black, Brown, 4-9, AAA-B.

Shoe Shop—Second Floor

Misses' Soft Zephyr Knits

Thundering Value Days Only

3.44

Soft as a kitten's ear and beautifully fashioned in Classic 2-piece styles with club and boat necklines. Cherry, Aqua, Pink, Maize, Powder Blue. Sizes 14 to 20.

Sportswear Shop—Third Floor

What Values! Fur Coats

Thundering Value Days Only

$54 9 months to pay

- American Broadtails
- Silky Black Caraculs
- Zealand Seal-Dyed Coneys
- Beaver-Dyed Coney Swaggers
- Black, Brown, Ermine-dyed Lapins

Fur Coat Shop—Fifth Floor

Comfy Chairs

Priced to Make You Sit Up and Take Notice!

Thundering Value Days Only

- Man's Lounge
- Rip Van Winkle
- Sheraton (F)
- Charles of London
- English Lounge (E)

12.88 3 Payment Plan

Exceptionally fine covers of Friezette, Striped, Novelty and Plain Fabrics. Blues, Browns, Greens, Rusts. Full Web construction.

Special Selling Section—Fourth Floor

Reflector Lamps

Sight-Saving Styles at a Money-Saving Price!

Thundering Value Days Only

Complete with Silk Shade, Celanese Lined

5.88

- 6-Way Reflector Floor Lamps
- Reflector Bridge Lamps
- 4 Styles . . . bronze-plated base

Special Selling Section—Fourth Floor

GAS ROUTS SIT STRIKERS IN FURIOUS BATTLE

Continued from First Page

[illegible] men, many of them deputized friends and neighbors of the strikers.

BATTLE WITH ACID, FIRE

Until overcome by the gas attack the strikers replied with a barrage of metal parts, tools, bottles of acid and firebrands.

The deputies' attack was well planned. Crashing through the gates of the fence surrounding the company property in a specially constructed traction truck at 3 a. m., they opened the siege.

Sheriff Biscailuz said the strikers would be arrested individually on contempt citations for disobeying the court order to evacuate.

An eye-witness in describing the spectacular battle said:

"A bright moon was just setting over the plant when I was amazed to see an immense tower come into view in the waning light.

"Like the famous Trojan horse of ancient Greece, the tower, mounted on a truck, moved up to plant No. 3. The tower was about 20 feet high, 5 feet square, and was covered with tar paper. There were slits in the paper near the top and at the bottom.

"As the truck pulled alongside the buildings occupied for nine days by defiant sit-down strikers, the muzzles of guns poked out from the slots and a terrific barrage of gas was directed at windows of the plant.

ARMY OF DEPUTIES

"The truck was followed by an army of deputies, hurling hand grenades containing tear gas, and firing projectile bullets, also containing gas, which exploded as they hit.

"As the choking, blinding, nauseating fumes began clouding the battle scene, the strikers fought back.

"Anything at hand came flying out the shattered windows—pieces of brass, iron castings, tools, acid-filled bottles.

"Caught in the 'no man's land' between the sympathizers and the deputies, I dropped to the ground and watched the battle.

"About 6 o'clock the strikers began to come out. They were in bad shape—pale and haggard—choking, blinded, sick.

"Steve Ark, 42, a chemical worker, was the first to leave. He jumped right out of the second-story window. He was gasping for breath, his eyes were bulging, his tongue hung out. He was near collapse. He could hardly speak, but managed to gasp the story of the men within the plant.

"When the gas began to take effect inside the building, he said, the men fell to the floor to escape the fumes. As the heavy gas lowered, he said, the men finally had to give up.

"Meanwhile the growing crowd of sympathizers continued to throw bricks and rocks at the deputies."

Max Swiren, counsel and spokesman for the company, declared many of the sit-down strikers would not be rehired, and all would be considered as ex-employes temporarily.

"Those held against their will in the plants will be re-hired," he said. "We will resume operations as soon as possible."

341 Sitters Fingerprinted In Jail After Riots

Los Angeles, Feb. 26 (AP)—Union organizers recruited pickets today as "the strike will go on" as 341 sit-down strikers were fingerprinted in jail here after being led under police guns from the Douglas Aircraft plant at Santa Monica.

"Pickets will be at all the gates," declared James Carter, the strikers' attorney.

Singing and shouting, the sit-down group gave up its three-day possession of the plant yesterday, insisting they did so only because they had been assured their cases would be heard quickly.

Previously some had declared they were "ready to die" rather than give up.

"The strike will go on until we force Douglas to abide by the law in recognizing our union (United Automobile Workers of America) and granting our just demands for union recognition, wage and hour changes," Carter said.

Asserting he had not been notified of any demands, Donald W. Douglas, president of the world's largest aircraft plant, announced willingness to meet with "any legitimate labor group."

'Suicide Strikers' Lose; Pay Still $3.60 a Week

Budapest, Hungary, Feb. 26 (INS)—Tortures of thirst and hunger and the excruciating struggle for air today conquered the pathetic "suicide strike" of 268 coal miners, self-entombed for three days in the Five Churches colliery near Pecs.

Bitterly disappointed, weak and half-blind, the last of the miners staggered to the surface, blinking in the daylight, into the arms of their waiting wives.

They came up in groups of 12 to face the cold steel of hundreds of helmeted soldiers and the unflinching bosses of the state-owned mines. The bosses will prosecute the instigators, and the remainder will have to return to work at the old wages of $3.60 a week on Monday.

A group of young miners, brandishing axes, held at bay the majority who wanted to abandon the strike yesterday, when quarreling began.

The dank smell of water rising in the shafts 200 feet below and their savage hunger undermined the miners' resistance, but the real torment that broke even the iron will of the younger men was burning thirst.

'Anzac Miners Sit-In; Oppose New Machinery

Sydney, Australia, Feb. 26 (AP)—Thirty miners, armed with dynamite, barricaded themselves in the North Wallarah colliery near Newcastle today in a stay-in strike protesting introduction of coal-cutting machinery.

The men entrenched behind an electrified barricade and declared they would hold the mine until an agreement barring the machinery was made.

Riders Win In Trolley 'Sit-Down'

Chicago, Feb. 26 (US)—What next in sit-down strikes?

Chicago now records the latest variety. Passengers on one of the luxurious new stream-lined street cars staged a sit-down strike when ordered to transfer to one of the ordinary type cars.

The voice of an elderly and indignant woman rose in protest:

"Ladies and gentlemen, don't get off. Stay right where you are. It's the law. They can't force us to transfer."

Other passengers took up the cry. Conductor and motorman held a brief council of war, then surrendered. The car continued on its journey.

150 Strikers Picket Electric Boat Works

Groton, Ct., Feb. 26 (INS)—After suffering two setbacks in their fight for recognition about 150 strikers paraded in front of the Electric Boat works here today as the day force entered. Observers estimated about 1000 entered the plant. There was no disturbance other than occasional booing as the workmen arrived.

An official of the company stated the plant operated yesterday with 82 per cent of the maximum force. Union leaders, however, disputed this claim and cited the admission of the company that the welding department was the hardest hit. Welders, the strikers claim, are key workmen and their absence soon will tie up production.

Shortly after Governor Wilbur L. Cross emphatically declared that he was opposed to sit-down strikers, the strikers received another blow when O. Pomeroy Robinson, plant manager, refused to grant concessions to a union committee, headed by John Green of New York, international president.

New Dispute Shuts Body, Chevrolet Plants

Janesville, Wis., Feb. 26 (AP)—A dispute developing over friction between union and nonunion employes closed the Fisher Body factory and the Chevrolet Automobile Assembling plant today. Approximately 2700 men were thrown out of work.

Refusal of 60 men on the Fisher Body seat cushion line to go to work today until one of their number, William Bartel, was reinstated made it impossible to continue production.

Production ceased at the Chevrolet plant soon after. The latter was dependent upon the Fisher works for its body supply.

NEW LOWELL BANK HEAD

Lowell, Feb. 26—In a "recommended" shift of personnel following investigation by Bank Commissioner William P. Husband, Jr., Frank A. Groves today became treasurer of the Lowell Institution for Savings.

Meanwhile, the resignations of Charles A. Crowell, treasurer, Harlan D. Crowell, assistant treasurer, and Roy A. Clough, of the real estate department, were accepted by the trustees of the bank.

Commissioner Husband stressed in an announcement that the finances of the institution are sound, despite the recent abnormal withdrawals.

Rev. Herrick Heads Church Federation

Announced today as new president of the Greater Boston Federation of Churches was Reverend Everett C. Herrick, head of Andover-Newton Theological seminary.

He was elected at the Federation's annual dinner, held in Old South church, Copley square, with more than 200 members present.

Party Types

Elyria, O., Feb. 26 (AP)—Ever since January 1 the two Democrats and one Republican on the board of county commissioners had wrangled over allotting orders for three typewriters.

But everything is all right now. One Republican and two Democratic dealers received the orders.

First National Stores offer a Suggestion for your Sunday Meal

CHICKENS 23c lb

Milk-Fed TO ROAST BROIL or FRY

2¼ to 3¼ lb average

WHAT TO SERVE FOR SUNDAY DINNER?

Roast, fried or broiled chicken are three suggestions to serve your family - and First National solves your problem with this timely feature - - they are all carefully selected by our poultry buyers.

★ Week End Savings ★

FANCY BROOKSIDE CREAMERY TABLE BUTTER
Butter LB ROLL 37c
AN UNUSUAL VALUE FOR THE WEEK END
Pillsbury's Flour 24½ LB BAG $1.15
AN EXCELLENT ALL AROUND BREAD FLOUR
Finast Flour LGE 24½ LB BAG 89c
OLD HOMESTEAD - FOR PIES, BISCUITS, CAKES, ETC.
Pastry Flour LGE 24½ LB BAG 79c

LAMB LEGS
TENDER LIGHT SOFT MEAT ALL FANCY QUALITY lb 23c
PORK LOINS
RIB OR CHINE END ANY WEIGHT ROAST lb 23c

★ ★ ★

BEST QUALITY - BONED AND ROLLED IF DESIRED
LAMB FORES LB 13c
FREH OR SMOKED
SHOULDERS LB 19c
BEST CUTS - TENDER STEER BEEF - WELL TRIMMED
RUMP STEAK LB 49c
BEST KIDNEY CUTS - MEATY, TENDER
LAMB CHOPS LB 35c

★ ★ ★

HADDOCK FRESH CAUGHT DRESSED AS DESIRED LB 5c
SMELTS EXTRA FANCY 2 LBS 25c
HALIBUT FRESH EASTERN LB 29c

★ ★ ★

Fresh Fruits and Vegetable
GRAPEFRUIT SWEET FLORIDAS 3 MED SIZE 13c 3 SM SIZE 10c
STAYMAN APPLES FANCY 5 LBS 25c
FLORIDA ORANGES LARGE SIZE DOZ 35c
SPINACH LARGE GREEN LEAF 3 LBS 15c
BEETS or CARROTS LARGE BUNCHES BUNCH 5c
NEW CABBAGE SOLID HEADS 3 LBS 10c
PRICES EFFECTIVE IN BOSTON AND VICINITY

★ Lenten Food Specials ★
HENFIELD EGGS GUARANTEED DOZ 27c
BAKED BEANS FINAST OVEN BAKED 2 28 oz TINS 25c
BROWN BREAD FINAST 2 16 oz TINS 25c
GORTON'S CODFISH CAKES 2 10 oz TINS 25c
GRAPEFRUIT FINAST 3 No 2 TINS 29c
EVEREADY FRUIT COCKTAIL No 1 TIN 14c LGE No 2½ TIN 23c
HEINZ SOUPS EXCEPT CHICKEN GUMBO 2 PINT TINS 25c
TUNA FISH LIGHT MEAT No 1 TIN 25c 2 No ½ TINS 25c
TUNA FISH "CHICKEN OF THE SEA" No ½ TIN 16c
DOLE'S PINEAPPLE GEMS 2 No 2½ TINS 39c PINEAPPLE SPEARS 2 TALL TINS 39c
BLUE ROSE RICE LB BULK 5c
PILLSBURY'S PANCAKE FLOUR 20 oz PKG 9c

Special Sale!
String Beans
Stock up now at these low prices
STANDARD CUT GREEN 2 No 2 TINS 15c
RICHMOND CUT GREEN OR WAX 2 No 2 TINS 23c
FINAST WHOLE GREEN REFUGEE 2 No 2 TINS 35c

★ BAKERY SPECIALS ★
WALNUT CAKE FRESH BAKED EA 15c
DOUGHNUTS PLAIN OR SUGARED 2 DOZ 29c

Calo Cat or Dog Food 3 1 LB TINS 23c
Wheaties 2 PKGS 21c
Baker's Vanilla 2 oz BOT 23c
Junket RENET DESSERTS PKG 10c
Elmwood Chicken Broth 13 oz TIN 9c
Palmolive Soap BAR 5c
Super Suds 3 9 oz PKGS 23c
Chocolate Poms NBC 1 LB BULK 19c
Rockwood Cocoa 2 LB TIN 17c
Del Monte Fruit Salad LGE TIN 29c
Spry 3 LB TIN 59c 1 LB TIN 21c
Hormel Veg. Soup PINT TIN 10c
Hormel Vegetable Beef Soup PINT TIN 10c
Finast Golden Bantam Corn 2 No 2 TINS 25c
Richmond Golden Bantam Corn 2 No 2 TINS 23c
Fish Fluff MAKES DELICIOUS FISH CAKES 8 oz PKG 10c
Brillo CLEANS ALUMINUM 2 SM PKGS 15c
Premium Flakes 2 PKGS 19c

Prize Bread
SLICED OR REGULAR
An outstanding bread value - fresh daily at your First National Store.
BIG 20 oz LOAF 8c

FIRST NATIONAL STORES

REBELS SLAY BATTALION AT MADRID

By Associated Press

Annihilation of an entire battalion of Madrid militiamen, insurgent officers declared today, wiped out a government offensive on the western border of the capital near the Segovia Bridge.

Russia and Portugal resigned from the projected six-power patrol intended, starting March 6, to prevent men and munitions from reaching the Spanish combatants. Their action, apparently by agreement, left only France, Great Britain, Italy and Germany to enforce the international non-intervention agreement.

Informed sources said the withdrawals were not expected to affect the patrol plan. Portugal reserved the right to resume the naval blockade if Russia does.

FIGHT IN SEWERS

The hand-to-hand struggle for Oviedo, "the Alcazar of the Asturias," spread into the ancient sewers of the devastated city, advices from Bayonne, on the Franco-Spanish frontier, reported.

The besieged insurgent garrison, blasted out of its fortifications aboveground, was said to have entrenched itself in the sewers and to have found respite from a grueling back-to-the-wall battle which has lasted nearly a week.

SEIZE DUTCH SHIP

The British steamer Llandovery Castle, her bow dangerously stove in by a floating mine she struck yesterday off Cape De Creus, docked with [illegible] passengers at Port Vendres, France.

General Gonzalo Queipo De Llano broadcast from Seville, Spain, that an insurgent gunboat damaged the Dutch steamer Hamboy with shell fire before capturing it and seizing 1200 tons of war materials destined for Madrid government troops.

White Flags Flutter From Madrid Houses

London, Feb. 26 (INS)—White flags fluttering from numerous houses in Madrid were visible to the naked eye from insurgent lines today, said a Reuters message from Paris, but the rebels moved with utmost caution, fearing a trap.

OFFICER IN GUN BATTLE DEAD

St. Louis, Feb. 26 (AP)—Detective-Sergeant John Thomas Sullivan died today of bullet wounds suffered in a gun battle in which two escaped Michigan convicts were killed yesterday.

Sullivan, shot five times, was 45 and had been a policeman for nearly 18 years.

The dead bandits, linked with a series of holdups here Tuesday and Wednesday nights, were identified by fingerprints as Ray Busch, 19, and Alvin Mott, 19, who, with Joe Scofic, escaped from the Michigan State Prison at Jackson last Friday.

Hospital Named For Will Rogers

New York, Feb. 26 (AP)—The former National Vaudeville Artists sanatorium at Saranac Lake became today a memorial to Will Rogers, famed humorist, with the transfer of the deed to the Will Rogers Memorial Commission.

The deed, gift of the motion picture industry and allied arts, was presented to the commission by Will H. Hays, head of the motion picture producers and distributors of America.

The sanatorium, to be known as the Will Rogers Memorial Hospital, is for the care of sick actors.

Bomb Routs Meeting

Detroit, Feb. 26 (INS)—While new sitdowns and lockouts sent the number of strike idle to nearly 7000 in about 22 plants, the second mysterious tear gas attack on the United Automobile Workers Union in six days was reported to police today.

A gas bomb was thrown into a union meeting last night, forcing 500 unionists rallying there to flee to the streets. Sunday night a meeting of several thousand unionists in the State fair grounds coliseum turned into a riot when tear gas was mysteriously released in the hall. Two union sound trucks also have been destroyed in the past three weeks.

Millions in Gold Moved to U.S. Vault

New York, Feb. 26 (INS)—Under heavy guard, gold bars worth $120,000,000 were shipped today from the United States assay office here to the government depository at Fort Knox, Ky.

Lost something? Phone Miss James at LIberty 4000. She will try to help you recover your loss.

Take West Point Exams

Word has been received from Washington of the nomination of three Greater Boston boys to take entrance examinations for West Point under the auspices of the War Department.

The youths are Ray T. Barbera of 14 Eaton street, North End, principal; George B. Alpemian of 17 Dover street, South End, first alternate, and Gerard M. Lally of 15 Carey street, Chelsea, second alternate.

IT'S ON THE AIR! "Jobs by the Minute" are broadcast each morning over Radio Station WORL with the correct time between 7:45-8:00 A. M., one hour later on Sundays. Tune in and find a job.

Blaze Endangers Art Treasures

San Francisco, Feb. 26 (UP)—A two-alarm fire which endangered famous art treasures in the store of S. & G. Gump Co. here was brought under control today.

Although flames were apparently confined to the basement, smoke poured from windows of upper floors where the priceless art works are stored. The full extent of damage had not been determined at an early hour.

Diamonds
Of Good Value and Fine Quality
REAGAN-KIPP CO.
162 Tremont St. Next to Keith's

LAST DAYS Sensation! In KANE'S February Sale! Share These Values Saturday, 9 A.M. to 9 P.M.

$59 DAYS

$59 Puts Any of These
REG. $110 TO $120
14 PC. ROOM OUTFITS
Into Your Home! You SAVE $51 to $61
AT ALL KANE STORES

TRADE MARK CANNON
Extra Sale Feature!
14 Pc. CANNON SET GIVEN!
With Purchases of $35 or over
4 CANNON 81x99 Sheets
4 CANNON Pillow Cases
6 CANNON Dish Towels Included!
Monticello brand—Tested for 4 Years' Wear
Sold separately $7.45

Price Controlled Items Excepted

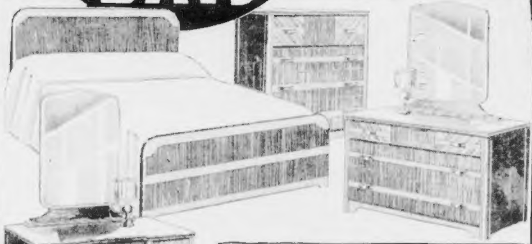

14 Pc. Modern BEDROOMS
Our $120 Grade. Save $61! $59
- 3 Major Pieces:
- Bed
- Dresser or
- Vanity
- Chest
- 7-Pc. Perfume
- Ensemble
- Pair of
- Pillows
- Pair of Boudoir
- Lamps & Shades
- 14 Pieces in All
- Extra Major
- Piece, $15

15c A Day
14 Pc. Cannon Set Given At No Extra Cost!

15c A DAY! PAYS FOR ANY ROOM
Furnish A Whole Home For $118
3 Rooms For The Price of 2
$118
Easy Terms
14-Pc. Living Room
14-Pc. Bedroom or
14-Pc. Dining Room
With Kitchen Included

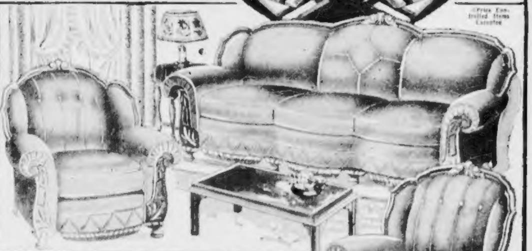

14 Pc. "DeLuxe" PARLORS
In Friezette! Our $110 Grade! $59
- Sofa
- Club Chair
- Lounge Chair
- End Table
- Coffee Table
- 2 Book Ends
- Picture
- Floor Lamp
- & Shade
- Table Lamp
- & Shade
- Bridge Lamp
- & Shade
- 14 Pcs. In All

15c A Day
14 Pc. Cannon Set Given At No Extra Cost!

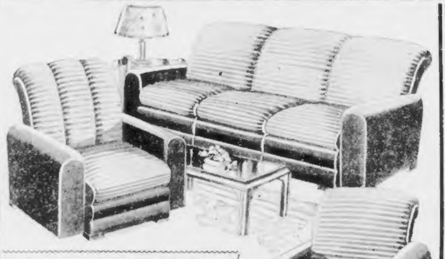

14 Pc. Modern PARLORS
With New TRI-ROLL Fronts! SAVE $56!
- Sofa
- Club Chair
- Lounge Chair
- End Table
- Coffee Table
- 2 Book Ends
- Picture
- Table Lamp
- & Shade
- Floor Lamp
- & Shade
- Bridge Lamp
- & Shade
- 14 Pcs. In All

$59
15c A Day
14 Pc. Cannon Set Given At No Extra Cost!

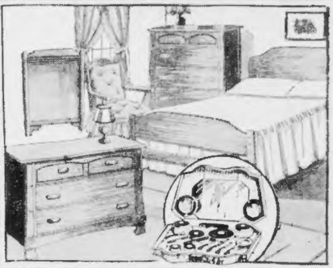

25 PIECE Solid Maple Bedroom Ensembles $59
Think of it! 25 Pieces! Our $110 Quality for $59! • Bed • Chest • Dresser • 17-Pc. Toilet Set • Spring • Mattress • 2 Pillows and Colonial Cricket Chair ALL included! It's a sensation! Don't miss it!
15c A Day
14 Pc. Cannon Set Given at No Extra Cost!

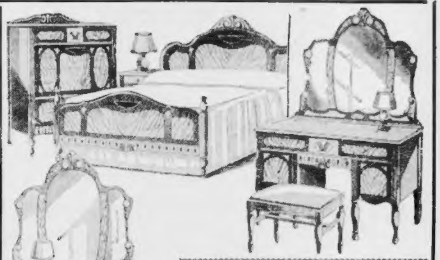

14 Pc. DeLuxe BEDROOMS
OUR $110 QUALITY! YOU SAVE $51!
- 3 Major Pieces:
- Bed
- Dresser or
- Vanity
- Chest
- Chair
- Bench
- 2 Pillows
- 2 Boudoir
- Lamps
- Night Table
- 2 Pictures
- 2 Scatter Rugs
- Extra Major
- Piece, $15
- If Desired

$59
15c A Day
14 Pc. Cannon Set Given At No Extra Cost!

Hundreds Of Other February Sale Bargains! Buy Now! Save 1/3 to 1/2

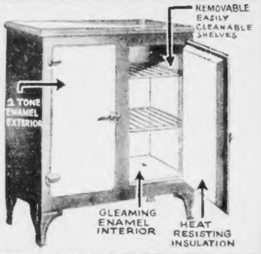

Save $10 By Buying Now
At This Advance Season Reduction
500 Steel Refrigerators
Yes! We expect to sell the whole 500 Saturday! And why NOT? A $24.95 value at $14.95 is enough to make ANYBODY hurry to pocket a $10 saving! Read the features above. Get yours before it's too late!
$14.95
85c Down, 50c Weekly

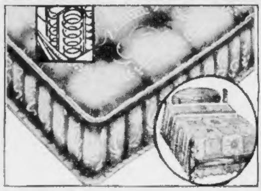

Rayon Brocade Bed Spread Included With Every
Simmons Inner Spring Mattress
NOT just the mattress alone (that would be a value itself) but INSTEAD you get BOTH the mattress AND the spread for $15.95! Our $32.50 value! Be Early! Save $16.55!
Our $32.50 Value!
$15.95
50c A Week

Special Sale Feature!
SIMMONS Beautyrest
Inner Spring Mattresses
NO Money Down 5c A Day

If You Can't Come In Don't Miss These Values
Mail This Coupon
Kane's Exec. Office.
208 Camden St.,
Roxbury, Mass.
Please send me information on ....
....
Name ....
Address ....
.... (A)

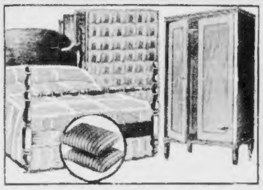

You Even Get A Full Size Wardrobe Too!
Our $42.50 Bedroom Outfits
A bargain knockout! Colonial 4-poster bed, spring, mattress, 2 pillows and full size double door wardrobe all included at this $17.55 Saving! Be EARLY!
While They Last
$24.95
10c A Day

Modern Style 1/2 Price
A Triumph of 15 Store Buying Power!
8 Pc. Studio Ensemble
2 Rooms In 1! All the modern extras you need included! Studio Couch (opens to full or twin beds) with end table, table lamp and shade, occasional chair, cocktail smoker and 2 book ends complete!
Our $43.00 Grade!
$21.50
50c Weekly

WHERE 15 STORE BUYING POWER MEANS BIGGER SAVINGS
"Shop at your Nearest Kane Store"
KANE'S
HOME OF Masterbilt FURNITURE
740 WASHINGTON STREET, BOSTON
MALDEN—9 Dartmouth St.
HYDE PARK—1295 River St.
CAMBRIDGE—505 Mass. Ave.
QUINCY—1546 Hancock St.
FRAMINGHAM—64 Irving St.
LYNN—219 Union St.
BROCKTON—215 Main St.
WALTHAM—390 Moody St.
LAWRENCE—Cor. Methuen and Lawrence Sts.
Open Saturday Evening Until 9 P. M.

BUY NOW! SAVE Before It's Too Late!
Free Delivery In New England
Free Storage On All Purchases Till Wanted

DON'T WAIT CHECK THAT HEAD-COLD NOW
RELIEF In 5 hours
25¢ OR MONEY BACK
CLEAR-AGAIN is based on an entirely new scientific theory. No aspirin, no quinine, no laxative, no narcotics. If CLEAR-AGAIN fails to relieve your head-cold within 5 hours, your money will be cheerfully refunded. CLEAR-AGAIN Tablets are for sale at all druggists. 25c the box. Don't wait—get it at the start. Stop that head-cold now before it stops you.
CLEAR-AGAIN TRADE MARK REG. U. S. PAT. OFF.

JOBS
"by the minute"
RADIO STATION
WORL
Each Morning Between
7:45-8 A. M.
1 Hour Later on Sundays
To order your ad phone
LIberty 4000

Garbo Consents At Last to New Cameraman

(Copyright, 1937, by International News Service)

Hollywood, Feb. 26—Greta Garbo has consented to be photographed by a different cameraman.

This wouldn't mean much in the case of most Hollywood stars, but for 11 years, ever since she came to this country, the Swedish actress has refused to go before the camera unless William Daniels stood behind it. And as Norma Shearer and other stars also preferred Daniels, this often meant juggling expensive picture schedules.

With an amiableness surprising to her co-workers, Miss Garbo has agreed to entrust Karl Freund with the task of picturing her "Madame Walewska" next week.

Pets, Petted

Chicago, Feb. 26 (AP—Mrs. Catharine Marach, 40, asking a divorce in superior court, alleged her husband: (1) choked her pet dog to death; (2) killed two canaries, and (3) tortured her by caressing a "plump" woman in a taxicab beneath her window.

E. B. Horn Co.
Jewelers for 98 Years
dependable
HAMILTON
WATCHES

We are showing a wide variety of the newest Hamilton models for Men and Women.

MAN'S HAMILTON
The latest model . . with 17-jewel movement . . 14 karat gold filled case curved to fit the wrist. Applied gold numeral dial. $52.50
Other new Hamilton Watches for men and women from $37.50

E. B. Horn Co.
429 WASHINGTON ST.
Near Winter Street

ROSOFF FREED IN NEW JERSEY DEATH CASE

New York, Feb. 26 (AP)—Supreme Court Justice Aron J. Levy today consented to the withdrawal of an application of Bergen County, N. J., authorities for an order directing Samuel Rosoff, wealthy subway contractor, to appear in New Jersey for an examination in connection with the slaying of Norman Redwood, union leader.

Justice Levy, at the same time, took occasion to rebuke the Bergen County authorities for the manner in which they proceeded in endeavoring to have Rosoff appear in New Jersey for questioning.

Technically, Justice Levy sustained a writ of habeas corpus sued for by Rosoff's attorneys.

R. I. BOY HELD AS ALIEN

After having taken young Lucien Albert Fluette, a federal prisoner, from Woonsocket, R. I., to Utica, N. Y., United States Marshal John J. Murphy was doing his best today to win freedom for the accused man.

On its way to the United States attorney for the district of northern New York was a letter from Murphy saying that Fluette, charged with evading immigration regulations, is a victim of circumstance.

Murphy said it appeared Fluette came to Rhode Island from Canada as a child of ten with parents who subsequently were granted United States citizenship.

Thinking he was a citizen, too, Fluette recently revisited Canada, then was denied readmission to the United States. He stole in, anyway, and was arrested.

Marshal Murphy's letter suggested that, if Fluette were released, his citizenship difficulties could be straightened out.

H-D Now

Buffalo, N. Y., Feb. 26 (AP)—Even telephone calls are being streamlined here.

Telephone operators at police headquarters were ordered today to stop saying "Police headquarters" every time they answer the phone.

Instead they will say "H-D.'

Zimmerman Urges Court Referendum

By CARLE C. ZIMMERMAN
Associate Professor of Sociology, Harvard University
(Written especially for the Boston Evening American)

Acts of all kinds, including changing the Supreme Court, are wise or unwise according to the circumstances surrounding them.

The American people are now in a frightful mental situation. We have participated in a World War, had a tremendous inflation and a great depression. Like a man who has had three dreadful spells of sickness, we are in no shape to make judgments on important questions during this convalescent period.

CARLE C. ZIMMERMAN

A study of history shows that people, particularly in abnormal periods such as this, do things which they later regret. Actions of these types are more often true in governments in which the executive, the legislative and the judicial power are concentrated in the hands of one agency than in divided governments.

AMERICAN SYSTEM

In order to meet this imperfection of concentrated government, thinkers have for a long time sought a mixed system of government, one with a BALANCE OF POWER.

Our forefathers who established the American system of government had this in mind. They tried to get a form of government which would represent both the immediate and the long-time interests of the people. Thus they provided for a lower House of Congress which can change its membership every two years, an Executive which can be changed every four years, a Senate which can completely change its membership in six years and a Judiciary which ordinarily has a complete turnover in a much longer time.

CENTER OF ARGUMENT

They hoped by such a system as this to have a government in which about half of the power would be immediately responsive to the momentary desires of the people and the other half would take a long-time point of view regarding the permanent necessities of the people.

It seems to me that the central point in this argument over the courts is whether or not we wish, particularly at this time, to abandon this balance of power between the immediate attitudes of the people concerning the functions of the government and their long-time attitudes. This is very important when we think of the possibilities of who may come into control of the governmental machine ten years from now.

I have the greatest of respect for our present governmental officials. However, the history of government has been such that we can have no guarantee that a good set of officals will be followed by men of equally good intentions or capacity. In the Roman empire good emperors were often followed by bad ones and in English history good kings were often succeeded by those of lesser capacity. I even observe that in American history during the 19th century the quality of the heads of our government changed considerably. Consequently I feel that we should think twice before abridging our balanced system of government.

Let us ask ourselves this question:

Who will rule America after 1940?

URGES REFERENDUM

Men often times create things which destroy them. One of the functions of wise leadership is to avoid this difficulty. America has been in an abnormal frame of mind for some years. Once we take this action we cannot turn backwards.

A referendum on the matter as would be brought about by a constitutional amendment would give us time to think more carefully.

The American government was in active consideration from 1775 to 1789. Its principles were not well agreed upon until after the Civil War. Surely, we should not abandon its most fundamental working principle after only a few weeks discussion in Congress.

The advocates of changing the Supreme Court offer as an argument that we can thereby achieve things which we could not do otherwise. Does this mean the National Recovery Act? If so, let us remember that the NRA was very unpopular when it was declared unconstitutional. No violent objections were offered at that time to the death of that act.

If it means further restricted agricultural production, further limits on our exports and higher cost of living, the accompaniments of agricultural restriction, then we surely are foolish if we do it either by a packed court or an amended constitution.

Snow Hides Trail In Torso Search

Cleveland, Feb. 26 (US)—A sudden snow squall obliterated the faint trail detectives were following in their search for missing parts of the body of Cleveland's eighth torso murder victim.

A trail, apparently of blood stains, led to a point only a short distance from the spot a woman's dismembered body was found on Lake Erie's beach last Tuesday.

The detectives covered every foot of the shore, prodding small piles of driftwood and sounding out shallows in a painstaking hunt for the head, arms and legs of the woman.

Discovery of the head appeared to be the only chance of identifying the woman who appeared to be about 25 years old and to weigh between 105 and 120 pounds.

Find Woman's Garb At Haverhill Pond

Haverhill, Feb. 26—Three pieces of women's clothing were found today on a shore of Whittier's pond, off the Amesbury road, and police began an investigation to determine if a suicide had taken place.

Gaston Brailey, 16, of Atwood road, made the find. The three garments were scattered about, he said.

Jewish Doctor Slain

Beisan, Palestine, Feb. 26 (AP)—Dr. Joseph Lehr, one of the few Jews to remain here since the outbreak of racial hostilities, was shot and killed today by three Arabs, who escaped.

LOST SOMETHING?
Lost and Found Ads
Published in the
American-Advertiser
Are Broadcast FREE Over
RADIO STATION
WCOP
1120 K—267 M
daily at 10:55 A. M.
12:05 P. M. on Saturdays
To Order Your Ad
Phone LIBerty 4000

Why Wait and Pay More!
BEAT THE PRICE RISE!
SAVE UP TO 60%!

CRAWFORD'S CLEARANCE OF FUR COATS

TAKE A YEAR TO PAY!

No matter what fur coat you choose, you can't help but make sensational savings in this sale. Every "Low Rent" price is smashed down right in the face of soaring fur costs that will send prices sky-high by next Fall!

NOW IS THE TIME TO BUY!

Here's What We MEAN By Savings

Ready FRIDAY & SATURDAY!

$135 LEOPARD CAT . . .
$142 RACCOON . . .
$175 CARACUL . . .
$149 MUSKRAT . . .
$64

SMART Caracul WITH SILVER FOX $88 Reg. $195

Were		Now	Were		Now
$49	Lapin Swaggers	$23	$220	Caracul sil. Fox	$88
$79	Beaver Dyed Coney	$37	$200	Squirrel	$88
$89	Broadtail	$46	$250	Grey Lamb	$92
$95	Pony Swagger	$47	$250	Persian Caracul	$93
$110	Caracul	$52	$265	Somali Leopard	$115
$125	Kidskin	$54	$275	Squirrel	$135
$135	Leopard Cat	$64	$350	Can'd'n Beaver	$125
$125	Raccoon	$64	$325	King Raccoon	$150
$220	Hudson Seal Dyed Muskrat	$85	$385	Somali Leopard	$175
$195	Persian Lamb	$88	$400	Jap Mink	$198

BUY NOW
SAVE NOW
Take a Year to Pay
OPEN SATURDAY 'TIL 9 P. M.

CRAWFORD'S
Furriers Exclusively
453 WASHINGTON STREET
3rd FLOOR, DEXTER BUILDING

HOLLYWOOD PREVIEWS
The GREEN SPOTLIGHT
BOSTON ADVERTISER
RADIO DRAMA
In Green Spotlight Today

Announcing
THE
GREEN
SPOTLIGHT

A NEW SECTION OF
8 Smashing Pages

A special section devoted to the screen, stage, radio and music. A brilliant array of the latest bits of news from these quarters. Sparkling comments by the country's foremost wits and raconteurs, Winchell, Hellinger, O. O. McIntyre and others. Screen news by Louella Parsons and Ann Marsters. Dramatic reviews by Leo Gaffney, George Holland with J. E. Doyle and Gilbert W. Gabriel covering the New York stage. Newcomb F. Thompson and Harriet Menken write the news of the airways.

EIGHT BIG PAGES FILLED WITH INTERESTING, LIVELY ENTERTAINMENT

every week beginning with the next

SUNDAY ADVERTISER

Largest Newspaper Circulation in New England

NEW BROOKLINE OFFICER QUIZ BY DEWING

Cancelling routine duties at Brockton with the grand jury today, District Attorney Edmund R. Dewing of Norfolk county was closeted with a Brookline police officer in connection with the Brookline graft probe.

Patrolman George Doring was called to the district attorney's office as the second officer Dewing has interviewed since the graft investigation was reopened yesterday.

Questioned first was Lieutenant James F. Tonra, successor to Sergeant Henry H. MacNeil, former head of the Brookline vice squad and under indictment, with two Brookline policemen, in connection with the probe.

CANCELS ENGAGEMENT

The fact that Dewing had announced that he must be in Brockton by 9:30 a. m. and then cancelled business there in favor of the probe, led to considerable speculation around Dedham courthouse.

While the district attorney refused to divulge any information regarding the new probe, it was learned from a close source today that it is also planned to question a woman who operated a questionable house in Brookline for nearly two months.

This woman, it is charged, was given an "O. K." into Brookline by a town official and claims to have paid this official $175 the first month, to be divided among certain persons as protection.

Midway in the second month, however, she is said to have been summoned to Police Chief Allen Rutherford's office and ordered "to get out of town."

ORDER REPEATED, REPORT

When she protested that she had been "O. K.'d" into the town, the police chief repeated this order, it is said.

Also from a close source today came information that the Brookline police shakeup following the first grand jury session in the probe was not primarily in the interests of department morale, but because officers long on beats and knowing everybody in their districts were revealing "inside information" regarding the graft probe.

Possibility that the attorney-general's department may step into the probe, assuming full authority and direction, was seen today at the State House.

Reports that such action would be seriously considered by Attorney General Paul A. Dever followed a direct appeal to Governor Hurley to take personal hand in the situation.

The appeal was made in a telegram sent by Attorney Michael T. Prendergast of Brookline.

Prendergast is affiliated with a Brookline group seeking legal means of preventing Judge Parker from serving the town further in both judicial and professional legal capacities.

The Norfolk County grand jury, in it's report on Brookline conditions, commented adversely on Parker's dual role as judge and counsel.

The appeal of Attorney Prendergast to the governor today came immediately after reopening of District Attorney Dewing's own probe.

By the district attorney's order today, state detectives were running down new clues, offered by Attorney George Stanley Harvey.

As counsel for Police Sergt. McNeill, Harvey said he had unearthed facts criminally implicating at least two other persons in Brookline's alleged vice-protection racket.

Should Attorney Harvey's claims be substantiated, District Attorney Dewing would reconvene the grand jury, he said.

His renewed probe, pushed intensively today, was causing a general stir in Brookline, where reports were current that sensational revelations impended.

These revelations were said to concern alleged operations of number pool and horse race betting rings.

They might even involve a recent, unsolved murder, it was rumored.

"Palmer" Method In Pools Charged

Latest wrinkle in number pool circles—in order to avoid police securing written slips for evidence—is to have agents write the customer's bet on the palm of the hand, police claimed today.

Sergeant Charles Hunter arrested Austin Deveaney of Bromley street, Roxbury, as a number pool agent using this "palmer method."

The sergeant said that he and two fellow-officers caught Deveaney in the act of telephoning the bet to pool headquarters.

TEXTILE NRA CONTROL PLAN APPROVED

Washington, Feb. 26 (INS)—The administration has approved separate legislation for control of the far-flung textile industry in line with the general plan to restore basic principles of National Recovery Administration, it was disclosed today.

Both the budget bureau, which passes on legislation to determine whether it conflicts with the President's financial policy, and Secetary of Labor Perkins have approved objectives of a textile control bill framed by a House labor subcommittee headed by Rep. Kent Keller (D.), of Illinois.

The administration's plan, it was said, contemplates separate legislation only for the bituminous coal and textile industries, on the ground that their problems are more complex than those of industry generally. The House ways and means committee, acting at the request of President Roosevelt, already has reported a revised Vinson-Guffey bill regulating the soft coal industry.

Armed with a friendly report from both the budget bureau and the labor department, Chairman Keller of the labor subcommittee announced that work of revising the present textile bill will be carried on speedily.

SEEK TO HALT STOCK SALE

Charging that the stock of the Fawn Mining Company of Vancouver was sold "by means of untrue statements," James J. Caffrey, New England administrator for the Securities and Exchange Commission, today filed a bill in equity seeking a preliminary injunction against W. A. Nash and Company, State street stock brokers.

Filed in United States District Court, the bill alleges the stock was sold through the mails in violation of the Securities and Exchange Act in such a way that it "operated as a fraud and deceit upon purchasers."

The bill specifically requests that the defendant be restrained from selling this stock and a hearing has been set by Judge Elisha H. Brewster for March 8 at 2 p. m.

LAST DAYS
OF
PECK
AND
HILLS
FEBRUARY
SALE
7 floors of
Fine Furniture
EVERYTHING
REDUCED
OPEN WEDNESDAY
EVENINGS
• • •
573 BOYLSTON ST.
COPLEY SQUARE

The Concentrated flavor of
RIPE, RED
TOMATOES
GIVE A MAN
Snider
CATSUP
Snider
CATSUP

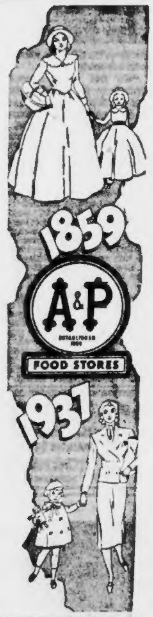

PRICES EFFECTIVE IN
BOSTON & VICINITY

A&P Meats are Guaranteed Top Quality--the best you can buy anywhere!

BROILERS FANCY PLUMP TENDER 2 TO 3 LBS LB 23c
CHUCK ROAST BONELESS HEAVY STEER BEEF LB 29c
SHOULDERS WILDMERE SMOKED LB 19c
LAMB LEGS EXTRA FANCY SELECTED LB 23c
RUMP STEAK BEST CUTS LB 49c
HALIBUT FANCY SLICED WHITE LB 19c
MACKEREL FANCY MEDIUM LB 9c
SWORDFISH FANCY SLICED LB 19c
SMELTS FANCY MEDIUM 2 LBS 25c

FOUNDER'S WEEK

Seventy-eight years of service--high quality at lowest possible prices

POTATOES U. S. NO. 1 MAINE 15 LBS 43c
SUGAR FINE GRANULATED 10 POUND CLOTH BAG 49c 10 LB LIMIT FOR EACH CUSTOMER 10 LBS BULK 47c
FRESH EGGS "SUNNYBROOKS" FROM NEARBY MASS. & N. H. FARMS DOZEN LARGE 33c
NEW ARRIVAL EGGS GUARANTEED DOZEN 27c

IONA COCOA 2 LB CAN 12c
RAJAH SYRUP 12 OZ BOT 15c
BROOMS CLEANSWEEP EACH 29c
CHILI SAUCE 8 OZ BOT 10c
IONA TOMATO JUICE 3 24 OZ CANS 25c
FIG BARS FRESH 3 LBS BULK 25c
SPRY NEW VEGETABLE SHORTENING 1 LB CAN 21c
OUR OWN TEA ½ LB PKG 19c
KETCHUP STANDARD 14 OZ BOT 10c
NIBLETS DEL MAIZ 2 12 OZ CANS 25c
DRIED PEACHES BULK FANCY LB 10c
BIG BOY VEGETABLE SOUP 28 OZ CAN 10c
RED CIRCLE COFFEE 2 LBS 39c
WINGS CIGARETTES PKG 10c
OCTAGON LAUNDRY SOAP 4 GIANT BARS 17c
BAKER'S VANILLA 2 OZ BOT 23c
WELCOME SOAP 2 BARS 9c

PEANUT BUTTER "SULTANA" 1 LB JAR 15c
IVORYSOAP 2 MED BARS 11c
POLK'S GRAPEFRUIT JUICE 3 18 OZ CANS 25c
KIEFFER PEARS "THANK YOU" 20 OZ CAN 10c
DAISY CHEESE WHITE OR COLORED LB 25c
CUT BEETS IONA 20 OZ CAN 10c
SAUERKRAUT IONA 27 OZ CAN 10c
PEACHES DEL MONTE SLICED 2 16 OZ CANS 25c

KIRKMAN'S SOAP SPECIAL!
1 PKG KIRKMAN'S SOAP CHIPS—18 OZ PKG 19c AND—
1 CAN KIRKMAN'S CLEANER for 1c WITH EACH PURCHASE
Concentrated SUPER SUDS *Special!*
1 PKG CONCENTRATED SUPER SUDS FOR 19c AND—
1 FRUIT BOWL FREE WITH EACH PURCHASE

FRESH FRUITS & VEGETABLES
Grapefruit
LARGE — JUICY — FLAVORFUL
4 FOR 19c
Oranges FLORIDA GOOD SIZE DOZ 29c
Strawberries FRESH PT BOX 19c
Carrots BUNCH 5c
Turnips PRINCE EDWARD IS. 5 LBS 10c
Lettuce ICEBERG MED. SIZE 2 HDS 15c

Wheaties
WHOLE WHEAT FLAKES
WITH ALL THE BRAN
8 OZ PKG 10c

Hecker's
CREAM FARINA
BABY'S IDEAL FOOD
FAMILY FAVORITE, TOO
2 PKGS 25c

Underwood's
CLAM
CHOWDER
28 OZ CAN 21c

Spaghetti
ENCORE PREPARED
PREPARED WITH TOMATO
SAUCE AND CHEESE
3 15¾ OZ CANS 25c

Pillsbury's
BEST FLOUR
FOR BREAD, BISCUITS
AND PASTRY
24½ LB BAG $1.15

Lux
TOILET SOAP
FOR SMOOTH SKIN
3 CAKES 17c

Lux
SOAP FLAKES
FOR ALL FINE
LAUNDERING
LARGE PKG 21c

• A&P Food Stores •

Jewish Fund Unit Elects Officers

Announcement was made today of the election of Charles S. Cohen of Boston, as chairman of the businessmen's council of the Associated Jewish Philanthropies at the group's sixth annual meeting held at the Hotel Bradford.

Other officers elected were Samuel L. Ginsburg, associate chairman; Edward E. Cohen, treasurer, and Howard Rubin, secretary.

WAREHOUSE PIANO SALE
NO MONEY DOWN
Payments Begin in April
30 DAYS' TRIAL
Take Subway Car to Kenmore Sq.
SMALL SIZE USED PIANO $35
Terms 50c a week
Trade In Your Old Piano
Free Parking Space for Your Car
Open Friday and Saturday 9 A. M. to 9 P. M.
ALL PIANOS DELIVERED FREE
Brand New UPRIGHT PIANOS $99
Terms $1 a Week
These wonderful new instruments are the musical sensation of Boston. Beautiful tone, easy action and full standard keyboard.
Free Delivery in Greater Boston
Brand New GRAND PIANOS $159
Terms $2.00 a Week
Latest grand piano construction. Full, rich tone. Full standard keyboard. Good for apartments or homes with limited space.
Sale Being Held at a Private
FIREPROOF PIANO WAREHOUSE
603 NEWBURY ST. Corner Brookline Ave. at Kenmore Square BOSTON
Open Friday and Saturday 9 a. m. to 9 p. m.
Tune In WHAC TODAY 2:45 P. M. and hear Don Van Wart play on these pianos.

Britain Counts U. S. Coronation Dollars

London, Feb. 26 (AP)—British tradesmen started figuring their profits on paper today as it became apparent Hollywood movie stars would lead the invasion of Americans with money to spend for the coronation of King George VI.

Although there is no way of estimating the number of American dollars that will flow into the coffers of merchants, hotel owners and restaurateurs, they were expected to form a large part of the revenue that will be one measure of the success of the May festivities.

Numbers of celebrities and persons of wealth who will spend freely for first class accommodations already have made reservations. Charlie Chaplin, British born comedian, was reported to have leased a house in Mayfair for the entire coronation season.

Another example of the way American money is flowing into London was seen in lavish expenditures for professional seats.

One California shipping magnate was said to have spent almost $1000 for a block of seats. He paid $250 each for two of them, $150 each for two more, and $77 each for another pair.

The last two were reserved for his butler and maid.

Belgian Fascist Leader Jailed

Ghent, Belgium, Feb. 26 (US)—Leon Degrelle, Belgium's youthful Fascist leader, spent several hours in the city jail here after he precipitated a riot by heckling Premier Paul Van Zeeland at a public meeting.

Degrelle, 36-year-old chieftain of the Fascist Rexist party, was arrested and taken to the police station with several of his lieutenants. They were released later.

NICHOLS OPENS MAYOR FIGHT

Former Mayor Malcolm E. Nichols today began active campaigning for election to a second term as chief executive of the city. Nichols held that office from 1926 to 1929 and in 1933 was defeated by a margin of only 1700 votes when he sought a second term.

Nichols campaign workers today began distribution of thousands of pledge cards in all sections of the city and opened headquarters at 18 Tremont street.

District Attorney William J. Foley will shortly make formal announcement of his candidacy for mayor, it was reported at City Hall today. Many of his friends are of the opinion that he will take that action on St. Patrick's Day.

Former Governor James M. Curley and Mrs. Curley are to meet tomorrow at the Ruby room, Hotel Touraine, with 400 women members of his mayoralty committee.

Graham Paige Pay Raise Announced

Detroit, Feb. 26 (AP)—The Graham Paige Motors Corporation announced today a blanket wage increase of five cents an hour for workers employed on an hourly rate, effective March 1. Approximately 250 employes will be affected.

A varied wage increase, averaging about five cents an hour, was granted December 1.

Woman Dead 2 Years 'to Live Again in Cult'

Monticello, Utah, Feb. 26 (AP)—Mrs. Edith Peshak died two years ago this month and Mrs. Marie M. Ogden, leader of a strange, little known, religious colony, predicted today she "presently will be restored to life.

"We do not know the exact time to expect the results we are so eager for, but we are nearing the time," said Mrs. Ogden, who is in her early fifties.

"We not only expect Mrs. Peshak to be restored to us in her physical life; we expect her to be recognized by others."

For months after Mrs. Peshak died at the "Home of Truth," the colony Mrs. Ogden, former Newark, N. J., clubwoman, established in the wild country north of Monticello, the curious flocked to the scene.

They were drawn by stories of daily gatherings around the body, kept on a table in one of the houses, and of mystic rites at dawn.

The cult believes in simple living, "the spiritualization of the body while in life," and "a return in flesh to this earth in another life."

Eventually the authorities came for the law says a body may not be kept unburied. But they went away without interfering. A doctor from nearby Moab said he found Mrs. Peshak's body in a "perfect state" of preservation.

Then one day, word got around the body had disappeared. Scoffers said the cultists had buried their dead. The colonists, who now number 12, remained silent until Mrs. Ogden spoke today.

ILLNESS HALTS DR. COTE TRIAL

Illness of Judge John M. Gibbs today postponed until Monday the trial in Suffolk court of Miss Irene Bostwick, alias Dr. Rene Cote, and Walter S. Simonson, both charged with deriving support from women.

Judge Gibbs was confined to his home with the grippe, it was stated as the trial was about to resume.

Miss Italia "Roxie" Della Rocco is expected to take the stand again on Monday for the third time to face a continued cross-examination at the hands of Simonson, acting as his own counsel. The state charges that Simonson and Dr. Cote derived support from Miss Rocco.

$1.59 still buys A SQ. YD. of the world's best INLAID LINOLEUM double cemented to your floor.
COCHRANE'S
18 SUDBURY. CAP. 0046

2 Roxbury Girls Find Man's Body

Dead since yesterday, the body of Robert Adler, 35, was found today on a couch in an apartment in West Cottage street, Roxbury.

The body was discovered by two Roxbury girls, Elsie Clark, 13, and Mildred Wilkinson, 11, both of Gouldville street, who called to sell magazines and found the door partly open. Dr. Joseph Laserson, police physician, said death was due to natural causes.

Mr. Morris BUYS OLD FUR COATS! highest PRICES PAID
564 WASHINGTON ST. ROOM 602

Jobs "by the minute" are broadcast each morning through the combined facilities of the Boston American-Sunday Advertiser and Radio Station WORL each morning between 7:45-8:00 A. M., one hour later on Sundays.

EYES EXAMINED
IN KAY'S OPTICAL DEPARTMENT
State Registered Optometrists with many years of experience and the most modern scientific equipment at their command prescribe correct glasses for your vision.
PAY ONLY 50c A WEEK
KAY JEWELRY COMPANY
391 WASHINGTON ST.
DR. GEORGE ARTHUR HILLMAN
DR. BERT POTTER STAPLES
Registered Optometrists in Charge
GLASSES ON CREDIT

"Why I Choose CAMELS"

"THE SMART new touch in entertaining is to have Camels on the table from hors d'oeuvres to dessert," says *Miss Dorothy Malone,* food editor.

"MARK ME DOWN as a man who appreciates how mild and fine-tasting Camels are," says all-events bowling champion, *Johnny Murphy.*

"I WANT A CIGARETTE that doesn't jangle my nerves," says master welder *Dan Rafferty.* "And Camels don't. They go fine with meals too."

THE CHAMPION GIRL bronco-buster and attractive rodeo star, *Rose Davis,* says: "Camels always appeal to my taste, but I think the Camels I smoke with my meals and after are the most enjoyable of all."

"CAMELS ARE a wonderful help in keeping me pepped up," this vivacious TWA hostess, *Betty Steffen,* says. "In my work I see many famous people. And I've been struck by the fact that most of them smoke Camels."

"Because healthy nerves and good digestion are my best aces in the hole," says smiling Jimmie Foxx—hard-hitting first baseman of the Boston Red Sox

"I STICK by Camels and Camels stick by me," says Jimmie. "Camels set me right. They never get on my nerves or tire my taste. I smoke Camels for their refreshing 'lift,' and for the aid they give my digestion. My appetite leans to plenty of good solid chow. Camels go a long way in helping me feel my food agrees with me."

Enjoy Camel's costlier tobaccos the whole day through. At mealtimes Camels are an aid to digestion—speeding up the flow of digestive fluids—increasing alkalinity—bringing a sense of well-being. And when you're tired, get an invigorating "lift" in energy with a Camel. Steady smokers prefer Camels. They are so mild!

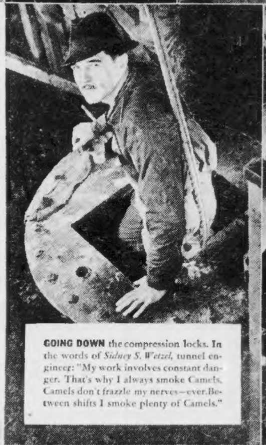

GOING DOWN the compression locks. In the words of *Sidney S. Wetzel,* tunnel engineer: "My work involves constant danger. That's why I always smoke Camels. Camels don't frazzle my nerves—ever. Between shifts I smoke plenty of Camels."

THE LIGHTNING SWORD PLAY of *Bela de Tuscan,* fencing instructor, is often faster than the eye. He says: "Believe me, I need every ounce of energy when fencing. So I welcome the invigorating 'lift' in energy that I get with a Camel."

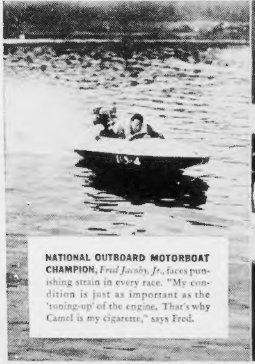

NATIONAL OUTBOARD MOTORBOAT CHAMPION, *Fred Jacoby, Jr.,* faces punishing strain in every race. "My condition is just as important as the 'tuning-up' of the engine. That's why Camel is my cigarette," says Fred.

"I'M A SECRETARY," says *Joselyn Libby,* "and I often eat in a hurry. I smoke Camels—nothing else. When I enjoy Camels with my food and after I feel on top of the world. 'I'd walk a mile for a Camel.'"

CHIEF ENGINEER *George J. Buckingham* stows up with Camels before clearing port. "I wouldn't want to be on the high seas without my Camels," he says. "It's a strain keeping tons of high powered machinery under control. Camels help ease the tension."

CAMEL
TURKISH & DOMESTIC BLEND CIGARETTES
CHOICE QUALITY

COSTLIER TOBACCOS
Camels are made from finer, MORE EXPENSIVE TOBACCOS ... Turkish and Domestic ... than any other popular brand.

TUNE IN—Hear "Jack Oakie's College"—a full-hour gala show with irrepressible Jack Oakie in person! Benny Goodman's "Swing" Band! Hollywood comedians and singing stars! Special college amateur talent every week! Tuesdays—9:30 pm E.S.T., 8:30 pm C.S.T., 7:30 pm M.S.T., 6:30 pm P.S.T.—over WABC-Columbia Network.

Copyright, 1937, R. J. Reynolds Tobacco Company, Winston-Salem, North Carolina

—for Digestion's Sake—smoke Camels!

Tight Shoe Saves Life

"Orange Petal" Wedding Ring $5

50c Week

WASHINGTON Jewelry Co.
365 WASHINGTON ST.
503 WASHINGTON ST.
Waltham—312 Moody St.
Famous for Wedding Rings

RED ARMY GETS SPECIAL WAR ORDERS

Lowell Chief Hurt in 2-Alarm Blaze

Rogers Weds Mary 'In a Few Weeks'

2 Families Routed By Fall River Fire

Marquand, Writer, to Wed Musician

WAR HORRORS DEPICTED AT BANQUET

Special to Boston Evening American

New York, Feb. 26.—The tragedy of the grotesque horror of war

HUNDREDS ATTEND

They must have been very bad old women."

JUST AN IDEALIST

"One soldier told me how he tossed a hand grenade into a hospital to incapacitate a woman prisoner. She was knocked unconscious. Then he shook her back to consciousness and told her to go. He told me that as he watched her stagger away he was undecided what to do. He said:

"I know it was my duty to shoot her as an enemy but I let her go. I guess I am just an idealist."

Stuffed Turkey And Ballot Boxes

By ARTHUR "BUGS" BAER

The question now is shall we be Democratic or Republican.

But there should be no lawyers and no judges who can be wrapped around a finger like a horse trader's ringwork.

P. S.—Don't forget that our two great national dishes are stuffed turkey and stuffed ballot boxes.

Beverly Man Held For Auto Larceny

Spanish Ex-Prince Under Knife Again

Havana, Feb. 26 (AP)—The

The former Prince of the Asturias suffers from Hemophilia, hereditary bleeding disease.

Family Woe

Camden, N. J., Feb. 26 (AP).—Patrolman Earle Wright, ordered to investigate a shooting, found a youngster sprawled on the floor, a bullet in his head. He and another boy had been playing with a pistol.

It was Patrolman Wright's own home, his own gun. He arrested the second boy, William, his 9-year-old son.

Murray, Budget Chief, Dies of Pneumonia

Seek Disabled Boat

NAVY SPY FOUND GUILTY; GETS 4-12 YEARS

New York 'Disgusts' Local Runaway Pair

Disgusted with the "big city," York police today and Arlington

"We want to go home."

"We might just as well have stayed home and passed the night

Need A Job?
Tune In to Radio Station
WORL
Each Morning Between 7.45 & A. M.
1 Hour Later on Sundays
To Order Your Ad Phone LIB. 4090

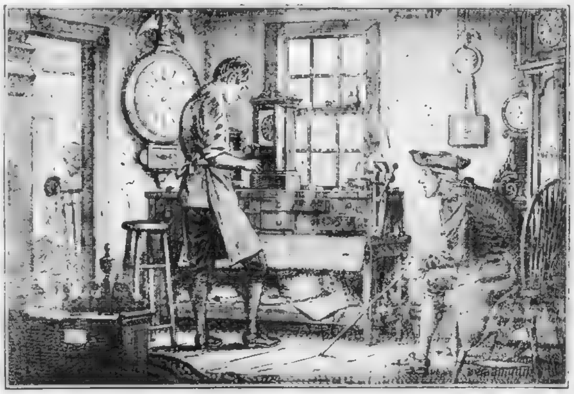

Clocks of SIMON WILLARD still mark the course of time

The FIRST NATIONAL BANK of BOSTON

New England's Oldest and Largest Banking Institution

ECONOMY Grocery Stores

THE MAGIC STAMP

SELECTED · INSPECTED · GUARANTEED · PROTECTED
4-SQUARE MEAT

selected then inspected then protected and finally guaranteed!

FRESH HALIBUT 29c
FRESH SCALLOPS 25c
FANCY SLICED SWORDFISH lb 19c

4 SQUARE Milk Fed FOWL lb 25c
ECCO HAMS SMOKED Whole 29c
CHUCK ROAST 4 SQUARE Boneless 29c
THICK END 4 SQUARE 25c
PORK LOINS 4 SQUARE to Roast lb 23c

MELORIPE BANANAS 4 lbs. 23c
Grapefruit Large Florida 4 for 19c
Sunkist Lemons doz 33c
Savoy Spinach 3 15c
Carrots or Beets 5c
Cabbage 3 lbs 10c

For the ever-popular SATURDAY SUPPER
B & M BEANS Baked in Brick Ovens 2 29c
KETCHUP Ecco Fancy 2 large bottles 25c
RINSO 1c SALE 1c
SALAD DRESSING Green Line Triple-Mixed quart jar 29c
TICK RUBLESS WAX pint 25c
LIFEBUOY SOAP 3 cakes 20c
OXYDOL washes whiter 20c

Sugar CLOTH BAGS 10 lbs bulk 47c
Pillsbury's Flour $1.15
White Tuna 19c
Sardines 3 cans 20c
Bisquick pkg 29c
Ecco Codfish lb 25c
Sliced Pineapple 10c
S. O. S. Scouring Pads 2 25c
Green Split Peas 2 15c
Octagon Soap 4 19c
Super-Suds Red pkg 9c
Bab-O Cleanser 2 25c
White House Coffee lb 29c
Butter Bings 17c
Marshmallow 21c
Campfire MARSHMALLOWS 2c
Pale Dry GINGER ALE 3 25c
Pickles Bread & Butter jar 17c

SALADA TEA Red Label 45c Brown Label 33c

GRAPEFRUIT JUICE 3 25c
ECCO PINEAPPLE JUICE 2 cans 25c
GRAPEFRUIT JUICE SUNDINE Unsweetened 3 cans 25c
ECCO GRAPEFRUIT JUICE giant 46 oz tin 23c
SUNSWEET PRUNE JUICE 3 cans 25c

Betty Alden on 'Beacon Hill'

Society's Fashionables Enroll For Opera Season

By BETTY ALDEN

"AN UNCHANGING purpose in a changing world," said John P. Marquand, socialite novelist, in describing the long years of [illegible]

[illegible]

[illegible] Opera Art Exhibit

[illegible]

Society Notes

[illegible]

OFF IN APRIL For Six-Month Tour Abroad

ANN PETERSON, daughter of the Rev. and Mrs. Abbott Peterson of Brookline, has been enjoying a run of good luck lately. Of all the paintings submitted for the current Junior League Members Exhibit, her entry was judged the best. Then the other evening she won the raffle at the dance given at the Somerset for the Sarah Lawrence Scholarship Fund, and on April 1 she is sailing for England to spend six months touring the British Isles and making [illegible]

Style Parades Planned by Clubs

[illegible]

Sorority Members Discuss Benefit

MARY RITA RAFFERTY BETTY KILLION FLORENCE LANGONE

PRESENTING [illegible] of Kappa Gamma Phi national honorary sorority which is [illegible] Sunday afternoon at the Hotel Somerset [illegible] the annual [illegible] affair in which Mary Rita Rafferty, Betty Killion and Florence Langone are taking active part.

Mrs. Rust Named to Board

MRS. PAUL D. RUST JR. of Clifton was elected to the board of directors of the Central New England Sanatorium [illegible] Mass., at the annual meeting yesterday afternoon which was held at the [illegible] home of Mrs. Edward D. Brandegee.

[illegible]

Peggy Parker Honored At Dance Tonight

ONE OF THE VERY last affairs of the waning debutante season is the small dance which Mrs. J. Harleston Parker is giving at her Commonwealth [illegible] of her daughter, M[illegible]

[illegible]

Club Calendar

THIS EVENING

8:00 p.m. Ladies Unity Club at the Annie E. Osgood Home in Dorchester, bridge party.

SATURDAY

12:30 p.m. Mothercraft Club of Massachusetts, Hotel Lenox, luncheon followed by mid-winter meeting.

8:00 p.m. Newton Centre Junior Woman's Club at the clubhouse, tryouts for junior clubs' play contest.

QUALITY you can TASTE
Butter ~Since 1822~ Eggs
H. A. HOVEY & CO.
Just Telephone CAPitol 0930

SALE OF FRENCHIES
SALE OF FRENCHIES
SALE OF FRENCHIES

Though Wilbar's is 20 years old—"Frenchies" remain ever youthful-vivacious-daring

Wilbar's 20th Anniversary Sale

HERE'S OUR STORY— IT'S VERY INTERESTING!

Everybody is having Anniversary Sales . . . we've never had one! You girls have been good to us . . . we're going to show our appreciation! We had a manufacturer of our $6.90 shoes make 1632 pairs to sell at a reduced price! Of course they're all spring styles . . . Gabardines, Doe-skins, Patent Leathers, open and closed toes . . . all colors including Carnelian. With Easter so near and prices going up . . . what a swell time to get your Frenchies! Better come early . . . you know how long 1632 Pairs of Frenchies will last at $4.40!

1632 PAIRS OF "Frenchies"— MADE BY THE MANUFACTURERS OF OUR REGULAR $6.90 SHOES!

$4.40

wilbars 166 Tremont St.

200 Theft in Cambridge Apartment

[illegible] theft [illegible] had been entered and $200 [illegible]

Tuttle's
Mail Orders 10c Extra
53 SUMMER ST. CORNER CHAUNCY ST., BOSTON
$1.19
HIGH BROW!
[illegible] that make you look so young. We have [illegible]

Skunks Hold Church, Sunday Service Off

[illegible]

Smoking them out would leave the church smelling almost as bad as with the skunks in it, so we've decided to trap them.

[illegible]

Roosevelt Signs Paris Fair Bill

Washington, Feb. 26 (AP)—President [illegible]

The Tareyton *Cork Tip* prevents loose ends
NOW ONLY 15c
HERBERT **TAREYTON** CIGARETTES
"*There's* SOMETHING *about them you'll like*"

CASH REPLACES LOST BONDS

[illegible] tavern keeper a similar sum, and from Shapiro $2000.

Lost and Found Ads published in the Boston American-Sunday Advertiser are broadcast each morning over Radio Station WCOP at 10:55 A. M., 12:05 P. M. on Saturdays at no additional charge to the advertiser.

Speaker Gets Floor, Says 'Phooie!'

Olympia, Wash., Feb. 26 (U.S.)—[illegible] debate in the House of Representatives here [illegible] Representative Carl Luck [illegible] for half an hour [illegible] over six others.

Finally he literally got in his word.

The question before the House was whether or not the state should set aside half of its liquor taxes for old age pensions.

Granted the floor at last Luck stood silent for nearly two minutes while the stormy House subsided to hear his speech. Luck thereupon delivered his eloquent, officially recorded one-word speech. It was:

"Phooie!"

The legislator then surrendered the floor holder of the House record for brief speeches.

TEACHER PAID FINAL HONORS

[illegible]

A graduate of Smith College in the class of 18[illegible] [illegible]

APPLETON PARK WILLIAMS

[illegible]

WALDO E. SESSIONS

Services were being planned today for Waldo E. Sessions, 21, president of the George S. [illegible] Sons Company, [illegible]

Harvard Is Given $50,000 Bequest

[illegible] Harvard's president and [illegible]

Retribution

Buffalo, N. Y., Feb. 26 (AP)—Certain motorists will greet this news with mixed feelings.

Patrolman George Simpson has written thousands of tickets for erring motorists. Now he has blood poisoning, contracted when he stabbed himself with his pencil as he started to write a summons for a woman driver.

At the first sign of a COLD
HILL'S COLD TABLETS (CASCARA QUININE)
A Household Remedy for 40 Years.

News Briefs From Today's Want Ads

Hundreds of suits and overcoats are offered at marked reductions—see class. 127.

• • •

Excellent warm room for rent for business people, fine location, handy to carlines and business district. Reasonable rent—see class. 103.

• • •

Chromsteel upholstered furniture for rent to manufacturers for exhibits and shows—see class. 123.

• • •

Owner must sacrifice 1931 Ford Tudor Sedan in excellent condition for $150—see class 200.

• • •

Girl wanted for general housework, live in. Salary $7 per week and private room—see class. 60.

• • •

1936 Frigidaire, Kelvinator, Norge and Westinghouse refrigerators for sale at greatly reduced prices—class 1[illegible]

• • •

Sewing machines of all makes [illegible] see class 1[illegible]

• • •

For the above and other Want Ad opportunities, see page 27.

AFTER INVENTORY SALE
BEN'S RADIO 25c

BLAIR'S FOODLAND

GLASSES COMPLETE $5
COMMUNITY OPTICIANS
[illegible] WASHINGTON ST., BOSTON

SAVE UP TO 50%
ON FUR COATS
CRAWFORD'S

Inlaid Linoleum $1.59 yd.
Cemented to your floor
H. A. COCHRANE CO.

Economy Grocery Stores
4 SQUARE MEATS
See our ad in today's American

WE SPECIALIZE IN EXPERT BLOCKING FOR KNITTED SUITS
ELITE YARN SHOP
5 TEMPLE PLACE
SEE OUR OTHER ADVERTISEMENT

WAREHOUSE PIANO SALE
FIREPROOF PIANO WAREHOUSE

SALE OF TRENCHIES at
[illegible]

You too Can play the Saxophone
See our ad in today's American
CARL FISCHER'S
MUSIC INSTRUMENTS

FUR COAT VALUES
Seals, Persians, Kimmers, etc. $25 up
Great Northern Finance Co.

QUALITY you can TASTE
Butter Since 1822 Eggs
H. A. HOVEY & CO.
Just Telephone CAPitol 0930

See Our Hamilton Watch Advertisements
on another page, today's issue
E. B. HORN CO.
429 Washington St., Near Winter

KENNEDY'S
$3.95
See our other ad in today's American

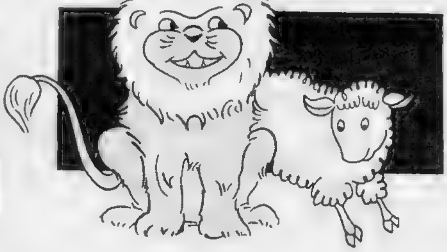

SENSATIONAL CITY WIDE DOUBLE L (LIONS and LAMBS) SALE

[illegible] has [illegible] present February! [illegible]

Today's Boston American

ODD SETS DINNERWARE
Open patterns 20% off
Sets for 6, 8 or 12
KAY JEWELRY CO.
[illegible] WASHINGTON ST.

14-PIECE MODERN BEDROOM SUITES
$59 Reg. $110 Grade
KANE'S 740 Washington St.

SPORT COATS $8
LAMSON & HUBBARD
Boylston at Arlington Sts

Samples—1937 Models
50 FUR COATS
Only $32.50
MURRAY'S FUR SHOP, 616 Wash. St.

GENUINE FUR COATS $9.75 AND UP
For Ladies and Gents
MAX'S LOAN OFFICE
[illegible] BROADWAY, BOSTON

MOLLER'S MID-WINTER SALE
See Page 16 for Examples of Exceptional Values

Men Like "The Park"
A smart hat style $2.95

Last Days
PECK & HILLS
February Furniture Sale
[illegible] Boylston St. Copley Square

E. A. RAPHAEL CO.
49 BROMFIELD ST. HAN. 8585
TYPEWRITERS
ADDING MACHINES

Watches-Diamonds and Fine Jewelry
REAGAN-KIPP CO.
162 Tremont St.—Next to Keith's

READ ABOUT OUR $35-$45 SUITS
IN TODAY'S AMERICAN
ROGERS PEET COMPANY

TRABELSIE SYSTEM
Successful Hair Growing
— Specialists —
See Our Ad on Sports Page

GOING HIGH BROW?
See Our Ad in Today's American
TUTTLE'S
51 Summer St. Cor. of Chauncy

SPOT CASH
FOR OLD FUR COATS
HIGHEST PRICES PAID
564 WASHINGTON ST. ROOM 602

5-TUBE RADIO $8.87
WASHINGTON JEWELRY Co.
385 and 503 Washington St.
In Waltham—512 Moody St.

Saturday, 5:30 P. M.
MARKS
Zero Hour!
FOR
CLEARANCE PRICES
ON LAMSON & HUBBARD
FINE FURS!
February Closes Our Fiscal Year
We are making
SENSATIONAL REDUCTIONS
in order to clear our racks!
The sensational rise of raw fur prices in primary fur markets indicates—
50 to 100%
HIGHER PRICES FOR NEXT YEAR!

CLOSE-OUT PRICES!
CARACUL COATS Formerly $125 to $175 NOW $98
CARACUL COATS Formerly $195 to $255 NOW $135
CARACUL COATS Formerly $275 to $375 NOW $195
CARACUL COATS Formerly $400 to $535 NOW $255

CLOSE-OUT PRICES!
All Hudson Seal Coats
(DYED MUSKRAT)
$195 and $235
None higher—none reserved

CLOSE-OUT PRICES!
PERSIAN LAMB COATS Formerly $195 to $255 NOW $135
PERSIAN LAMB COATS Formerly $235 to $275 NOW $175
PERSIAN LAMB COATS Formerly $255 to $295 NOW $195
PERSIAN LAMB COATS Formerly $295 to $335 NOW $235

CLOSE-OUT PRICES!
All Caraculs with Silver Fox
Previously priced $300 to $450 NOW $235

SIL. MUSKRAT COATS Formerly $195 to $235 NOW $135
RACCOON COATS Formerly $195 to $375 NOW $175
LEOPARD CAT COATS Formerly $195 to $235 NOW $135
NAT. SQUIRREL COATS Formerly $245 to $375 NOW $195

CLOSE-OUT PRICES!
Mink Coats 1/3 off!
Ermine Wraps 1/2 off!
At less than present prices of skins

SHEARED BEAVERS Formerly $435 to $475 NOW $335
JAP MINK COATS Formerly $375 to $435 NOW $275

CLOSE-OUT PRICES!
50 Assorted Coats
$55 to $98
Lapins, Moles, Kidskins, etc.

A SALE, IN WHICH THE LABEL MEANS AS MUCH AS THE PRICE TAG!
BUDGET PLAN IF DESIRED
LAMSON & HUBBARD
A New England Institution
BOYLSTON AT ARLINGTON STREETS · BOSTON

ANN MARSTERS IN THE MOVIES

Bruises Are Part Of Day's Labor

By ANN MARSTERS

Hollywood, Cal., Feb. 26.—Production marches on. I now give you Martha Raye, Shirley Ross, Bing Crosby and Bob Burns all doing a scene together in "Waikiki Wedding."

It is the first time since I began working in this picture that I have seen anything resembling a white girl on the set. But that isn't surprising, because Martha and Shirley are the only white girls in the whole picture. The rest of us are Kalakaua girls.

Feed the Piggy

[illegible]

Dizzy Foursome

[illegible]

Ready ... Teeth ... Camera ... Action ...

[illegible] last ... for?"

"What do you mean?" says Martha, and gently rubbing her ... "That fall was part of ... "

... says Latta. "Then see if you can do it again. We need another take."

Real Troupers

[illegible]

"All right, print it. It's ..."

"How do you feel?" I asked Martha when it was all over.

"I feel black and blue," she said. "It's a good thing I don't have to wear one of those ... ... I ... ."

Oh, That Face

[illegible]

... were.

"It's just a place where they do nothing but play," she said, "with home wild parties after another ... on all sides."

Why, one day last week, when something went wrong and they gave me five minutes off, I went to the studio commissary. And I saw with my own eyes that devil-raisin' Jack Oakie order a double Cherry Delight with two scoops of whipped cream.

An Extra Girl Watches the Stars at Work

AN INTERLUDE—Ann Marsters (seated on the floor) gets the "low down" on Hawaiian life ... from one of the native girls who, with Boston's reporter actress, is an extra in the Paramount production, "Waikiki Wedding."

THREE STAR SPECIAL.—Martha Raye, Bing Crosby and Shirley Ross (left to right), three of the four principals in "Waikiki Wedding," make it a trio in one of the scenes in the picture. Ann Marsters tells today about these three and Bob Burns working in one of the comedy scenes of the film.

What happens on a movie set when food is part of the "props" and hungry extras eat the food? Director Tuttle solved the problem and how he did it will be told in TOMORROW'S Boston Evening American, in the 13th article of the series, "ANN MARSTERS IN THE MOVIES."

Cohen New Head of Business Group

[illegible]

Movie Clock

BOWDOIN—"Three Smart Girls", 12:01, 4:38, 9:12.

FENWAY—"The Great O'Malley", ... 4:15, 7:50, 10:10.

GAYETY—"Pepper", 11:..., 3:35, 7:...

HOWARD—"So Red the Rose"; 10:30, 6:46.

KEITH-BOSTON—"Don't Tell the Wife", 10:15, 12:41, 3:06, ..., ...:29, 10:...

KEITH MEMORIAL—"On the Avenue", 10:17, 12:58, 16:5..., ... 19.

LOEW'S ORPHEUM—"Camille", ...10, 12:45, 2:50, 4:45, 7:..., 10:00.

LOEW'S STATE—"Camille", 11:15, ...:50, 4:15, 7:..., 10:08.

METROPOLITAN—"Ready, Willing and Able", 10:10, 1:10, 4:15, 7:15, 10:20.

MODERN—"Devils of London", 11:..., ...:30, ..., 9:...

PARAMOUNT—"The Great O'Malley", 10:10, 1:25, 4:20, 7:00, 9:...

PARK—"Guilty Parents", continuous 9 a. m. to 11 p. m.

REPERTORY—"The Human Adventure", 10:30, ...:00, 8:30.

SCOLLAY—"Devils of London"; 11:..., ..., 9:25.

TREMONT—"What Every Woman Knows", 9:00, 11:58, ..., 6, 9:...

UPTOWN—"Luckiest Girl In The World", ...:30, ...:10, 8:10.

WASH. ST. OLYMPIA—"Gold Diggers of 1937"; 9:05, 12:10, 3:15, 6:20, 9:30.

Walker Speaks At Lions Session

More than twoscore attended the president and secretary meeting of the Lions Club of Metropolitan Boston held last night in Wakefield.

Dr. F. Cayton Walker, deputy governor of Lions clubs in Metropolitan Boston, was the main speaker. A round table discussion on the various charities of the clubs ...

'Revolving Dollar' In Huge Test Soon Says Sponsor

W... ..., (AP) [illegible]

... agree to accept bonds up to ... per cent of accounts or wages due.

"Applications for supervision of the plan and for the pensions are being received in large numbers," Lamb said.

... into operation ... tract work from Towns... ... as to whether ... and the ...

"Chelan Plan."

Duel Challenge Sent by De Bono

Rome, Feb. 26 (Exec.)—General Emilio De Bono, commander of the Italian army at the outset of the Ethiopian war, has challenged Minister of Colonies Alessandro Lessona to a duel, it was learned today.

Differences between the two arose because of criticism of Lessona made by De Bono in his recent book describing the Ethiopian ...

TWO CALIFORNIA CITIES PLAN WORLD'S FAIR

[illegible] San Francisco ... Los Angeles ... [illegible]

ALL TO COOPERATE

[illegible]

"We desire to sell all California and the West in order to make our objective of selling the fair.

"We are asking the 11 western states to exhibit their attractions."

Lamson & Hubbard

Inventory SALE SATURDAY

Cloth Coats

PLAIN AND FUR TRIMMED

Every Coat Must Go by 5:30 P. M. Saturday IRRESPECTIVE OF COST

AT "Once a Year" Clearaway Prices

Sport Coats:

- $8.00 formerly $16.75 to $25.00
- $10.00 formerly $19.75 to $29.75

Dress Coats:

- $30.00 formerly $48.00 to $69.75
- $50.00 formerly $75.00 to $95.00
- $75.00 formerly $110.00 to $175.00

Come Early—Open 9 A. M.

REMEMBER ONLY ONE DAY—SATURDAY

Lamson and Hubbard

BOYLSTON AT ARLINGTON STREET BOSTON

COLLECTOR of TAXES

For these inevitable TAXES . . .

Monthly deposits in our Tax Club will solve the problem.

FRANKLIN Savings Bank

PARK SQUARE BOSTON

You too CAN PLAY the SAXOPHONE

$2.00 WEEKLY

Carl Fischer's

MUSIC INSTRUMENTS

Hollywood | FILMS — PLAYS — MUSIC | Boston

BOSTON after DARK

By

GEORGE HOLLAND

THE WORLD'S WORST ACTOR has made his Boston debut, and for a very short [illegible] you can see him on display at Keith's Boston Theatre . . . Baffled, nonplussed, bewildered and [illegible] you will find him [illegible] blocking the way [illegible] performers as [illegible] Ina Ray Hutton and Her M[illegible] Buck and Bubbles [illegible] you haven't [illegible] see at the head of [illegible] day in and day out [illegible] miss him . . . He [illegible] as an actor . . . But [illegible] ers . . . And those [illegible] Huttons . . . and those Buck and Bubbles . . . Exclamation points . . . What a show!

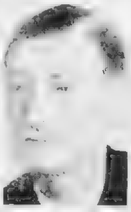

GEORGE HOLLAND

Walter Winchell wired best wishes in fifty of the [illegible] ever communicated from one act[illegible] to another . . . Modesty forbids printing the telegram, although we are led to believe that it will be permanently displayed in front of a certain theatre no later than [illegible] . . . Mark Hellinger was concise and [illegible] "Congratulations," Mark wired "I just met a fellow who caught your act and he says he en[illegible] column more [illegible]" . . . George M. Cohan is much more [illegible] and for that we thank a long friendship that seems in danger of being an everlasting one . . . George M. [illegible] "Good luck today George. I wish I could be there to [illegible] the cheering; but you will more than likely hear me from the distance stop Go to it kid" . . .

Would it be all right to follow with others?

An anonymous wire reads as follows: "Congratulations and best wishes from Jell-o Jack Benny . . . Unsigned" . . . "Best wishes from an old actor to a new one" . . . Lionel Barrymore (If they were all like him) . . . "May your appearance [illegible] in a new star" . . . Joan Crawford (Joan has a swell sense of humor) . . . "If you are as good an actor as you are a writer you will pack them in . . . Regards" . . . Guy Kibbee . . . (Editorial note: Mr. Kibbee is playing the lead in "Don't Tell the Wife" and doesn't know way out there in Hollywood that the Ritz Brothers, Ina Ray Hutton and Buck and Bubbles are also on the record breaking bill) . . . William Powell: "Here's hoping you stop the show" . . . Robert Montgomery: "If your act is as good as your column you belong in pictures." (Bob can spoof with the best of them) . . . "When a newspaper man goes into show business that is news stop . . . You have been telling us how to do it for years . . . Now [illegible] to be an actor yourself? . . . But we're [illegible] you, George, and sincere regards from Dick Powell, Joan Blondell, Bette Davis, Edward G. Robinson, Kay Francis, George Brent, Hugh Herbert, Pat O'Brien, [illegible] McHugh, Ruby Keeler, Paul Muni, Olivia de Havilland and [illegible] Warner Brothers Studio." There's no answer to a wire like that.

[illegible]

"Don't [illegible] Ray Hutton [illegible].

From Clau[illegible] blissful [illegible]. How does [illegible] Claudette Colbert [illegible] get this message [illegible] best wishes to you" . . .

Personally [illegible] orchestra leader [illegible] the Ritz Brothers [illegible] it isn't enough . . . And [illegible] conditions being what they [illegible] is one from the managing editor . . . It's the closest they have ever been to a managing editor and they [illegible] will admit that . . . The telegram, addressed to [illegible] "Understand you and the supporting members of your cast are blocking traffic in Washington street . . . The Metropolitan, State and Orpheum are all in a p[illegible] . . . [illegible] your first Sunday column [illegible]

When the Ritz Brothers read that wire they really came to bat for a pal in a fix . . . "George," said they, "you've carried us now for four shows, and we're appreciative . . . We'll write the Sunday column for you."

RitzBoysTop Gayest of Shows

By PEGGY DOYLE

[illegible]

Mix Love and Law

Claire Trevor and Michael Whalen in a scene from "Career Woman," one of the film features at the Paramount and Fenway.

Pat O'Brien Scores Again At Paramount, Fenway

By PEGGY DOYLE

[illegible] "Career Woman" [illegible] the Paramount and Fenway [illegible] week.

[illegible]

Lively Bill For Met's Patrons

By HARRIS MORGAN

Warner Brothers' brightest [illegible]

[illegible]

Ritz Boys Go Ballet In Their Next Film

By LOUELLA O. PARSONS
Motion Picture Editor Universal Service

Los Angeles, Feb. 26—What won't they do next to get a laugh in the movies? Samuel Goldwyn has engaged George Balanchine, famous ballet master, to direct the Ritz brothers in a comedy toe dance number, "Belly Laughs in Ballet," for his "Goldwyn Follies."

[illegible]

Louella Parsons

[illegible]

* * *

Snapshots of Hollywood:

[illegible]

Amusements

HELD OVER 2nd WEEK! Thrillingly beautiful The greatest dramatic hit of all time! GRETA GARBO ROBERT TAYLOR in CAMILLE LIONEL BARRYMORE ELIZABETH ALLAN LENORE ULRIC 25c LOEW'S STATE & ORPHEUM

MP Community THEATRES

ALLSTON — CAPITOL — BING CROSBY "PENNIES FROM HEAVEN" MADGE EVANS
ALLSTON-BRIGHTON — ALLSTON Sta. 4410 — EGYPTIAN Sta 6800
CAMBRIDGE — CENTRAL SQ. TRO. 7900 — HARVARD — "SINNER TAKE ALL" — "GENERAL SPANKY"
CHELSEA — OLYMPIA — DICK POWELL JOAN BLONDELL "GOLD DIGGERS OF 1937"
DORCHESTER — CODMAN — FRANKLIN — "THAT GIRL FROM PARIS" — FIELDS COR. — SHIRLEY TEMPLE "STOWAWAY"
DORCHESTER AND ROXBURY — MORTON — SHAWMUT
LIBERTY — WARREN — JEAN ARTHUR — RAY MILLAND "JUNGLE PRINCESS" — "CAPTAIN'S KID"
DORCHESTER AND MATTAPAN — ORIENTAL — STRAND — STARTS TODAY "God's Country and the Woman"
JAMAICA PLAIN ROXBURY CROSSING — JAMAICA — CENTRAL
ROSLINDALE — RIALTO — BELLEVUE
ROXBURY — RIVOLI — DUDLEY
SOMERVILLE — STRAND
WALTHAM — EMBASSY — CENTRAL SQ.
WOLLASTON-NORFOLK DOWNS — WOLLASTON — REGENT

Amusements

RKO KEITH'S 55th ANNIVERSARY A CELEBRATION OF UNPARALLELED ENTERTAINMENT — NOW — KEITH MEMORIAL 2nd Big Week Irving Berlin's miracle musical "ON THE AVENUE" DICK POWELL and MADELEINE CARROLL ALICE FAYE — GEORGE BARBIER THE RITZ BROS. — THE NEW RKO BOSTON The Greatest Galaxy of Stars ever on ONE STAGE! THE RITZ BROS. INA RAY HUTTON BUCK and BUBBLES Extra! ON THE STAGE GEORGE HOLLAND IN PERSON SCREEN HIT "DON'T TELL THE WIFE" — NO ATTRACTION TOO GREAT FOR THE RKO KEITH THEATRES IN BOSTON

Today at YOUR NEIGHBORHOOD THEATER

ARLINGTON AND WATERTOWN — REGENT — WATERTOWN SQ.
BROOKLINE — COOLIDGE CORNER — JAMES CAGNEY "GREAT GUY" — IN HIS STEPS — EXTRA! THE MARCH OF TIME
CAMBRIDGE — UNIVERSITY KIR. 4580 HARVARD SQ.
CHARLESTOWN — THOMPSON SQUARE THEATRE — 'SINNER TAKE ALL' — "WHITE HUNTER"
DORCHESTER—SOMERVILLE — DORCHESTER — DAVIS SQUARE
EGLESTON SQUARE HYDE PARK — EGLESTON — FAIRMOUNT
MALDEN — GRANADA — STRAND — "DOWN TO THE SEA"
MYSTIC — ORPHEUM — "DODGE CITY TRAIL"
REVERE — BOULEVARD AND REVERE — 'SINNER TAKE ALL' — "KELLY THE 2ND"
SOMERVILLE — CAPITOL — BALL SQ. — CENTRAL — 'Lady from Nowhere' — "Dodge City Trail"
NORTH STA.—SOUTH END — LANCASTER — NATIONAL
WINTHROP DEDHAM — WINTHROP — STATE — COMMUNITY

Amusements

PARAMOUNT and FENWAY — "The GREAT O'MALLEY" also "CAREER WOMAN"

SCOLLAY — MODERN NOW! FREDDIE BARTHOLOMEW MADELEINE CARROLL LLOYDS of LONDON — 2 BIG HITS "LAUGHING AT TROUBLE" JANE DARWELL LOIS WILSON

WASH ST. OLYMPIA — 'Gold Diggers of 1937'

DOORS OPEN 10 A. M. NOW! Metropolitan 35c READY, WILLING AND ABLE RUBY KEELER LEE DIXON STAGE Louis ARMSTRONG In Person! TONITE! FREE DANCING

UPTOWN 30c GOD'S COUNTRY AND THE WOMAN' LUCKIEST GIRL IN THE WORLD' THE MARCH OF TIME

THE OLD HOWARD — EVELYN MYERS

TREMONT — Helen HAYES Brian AHERNE 15c Pat O'BRIEN Jean MUIR

PARK 4th SMASH WEEK RIPS THE LID OFF the WHITE SLAVE RACKET "GUILTY PARENTS" SHOULD BE SEEN BY EVERY ADULT! ADULTS ONLY

NEW GAYETY — BRUCE CABOT LEGION OF TERROR ON THE STAGE MAD-HATTON-REVUE JANE WITHERS "PEPPER"

BOWDOIN — Sat. Great Guy — Pennies From Heaven

Amusements

COLONIAL — IDIOT'S DELIGHT by ROBERT E. SHERWOOD with ALFRED LUNT LYNN FONTANNE

PLYMOUTH—TONIGHT 8:30 "BROTHER RAT" A RAT-A-TAT-TAT OF LAUGHTER! MAT TOM'W

AN AIR CRUISE INTO HISTORY The HUMAN ADVENTURE — REPERTORY THEATRE TODAY and TOMORROW

Peggy Garcia, 2nd Mate Held; Bigamy Charged by Mother of 2

Facing
Marital
Mixup
Music

MRS. LA ROCCA APPEARS

New York, Feb. [illegible] — Peggy [illegible] Garcia [illegible] her husband [illegible] Michael La Rocca [illegible] indicted [illegible] bigamy [illegible] the New York County Grand Jury. [illegible] each.

[illegible]

ADVISED TO [illegible]

[illegible]

[illegible] MARRIAGE

[illegible]

PEGGY WEARS CORSAGE

[illegible]

PEGGY GARCIA CHARLES FRANK MICHAEL LA ROCCA

[illegible] New York police headquarters on a charge of bigamy were Peggy Garcia and Michael La Rocca, as this picture was taken. Detective Charles Frank is shown in center. [illegible] Dave Rubin [illegible] was thrown out of court. Now Mrs. [illegible] La Rocca [illegible] children.

Va. 'Honor Slayer' Gets 20-Year Term

[illegible]

'CHAINED GIRL' BLAMES DAD

He beat me with a belt on Saturday and with his hand on Sunday. Then he threw a knife [illegible] the dinner table and [illegible] my eye."

[illegible]

"Come [illegible] here. I haven't finished with you yet."

[illegible]

STUDY COURSES TOTAL 700

[illegible]

27th Dividend On Hearst Stock

[illegible]

FINAL ROUND UP
We Must Raise CASH
FUR COATS
$9.75
MAX'S LOAN OFFICE
[illegible] BROADWAY [illegible]

"SALADA"
Fragrant, Stimulating
TEA
403

MOLLER'S Mid-Winter SALE

OUR GREAT ANNUAL HOME FURNISHING EVENT
GREATER THAN EVER AS TO ITS VALUE-GIVING OPPORTUNITIES

Over $300,000 worth of Moller's dependable furniture and rugs marked at prices that represent the greatest values in years! Everything is included — Living Room, Bed Room and Dining Room Suites, Odd Pieces, Beds and Bedding, Rich Decorative Pieces

Because of Moller's Cambridge Location and Lower Overhead, Moller's Can and Do Sell For Less. Six Floors of Over 40,000 Square Feet of Display Space Crowded With Furniture, Rugs, Electric Refrigerators, etc.

Purchases Stored Free of Charge for Delivery Any Time in 1937

Now It's here to stay... MODERN

Striking Modern Design

[illegible]

$89

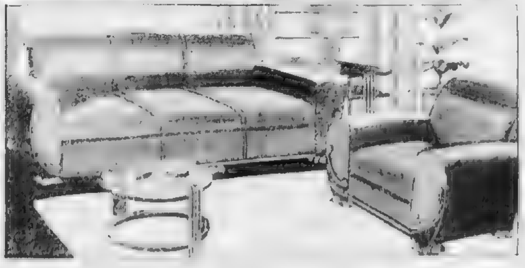

Something Entirely New in Comfort

[illegible]

$79

Over the bridge to
Store Open Monday, Thursday and Saturday Evenings
MOLLER'S
485 Massachusetts Avenue
Central Square
Cambridge
"A Little Trip That Leads to Big Savings"
THESE SPECIAL VALUES MAY ALSO BE PURCHASED AT OUR LOWELL STORE [illegible]

Over the Bridge to MOLLER'S "A Little Trip That Leads to Savings"

ONLY 90¢ A WEEK
BUYS THE NEW LEONARD ELECTRIC

DEGREES
50
45
40
35
FAHRENHEIT
COLDEST
OFF
VACATION

WITH THE *Master Dial*

that lets you control the operation of your Leonard to secure Low Operating Cost

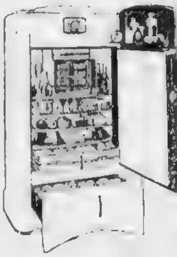

90¢ a week
BUYS YOU A LEONARD

LEONARD ELECTRIC
With the Master Dial

SEE THE NEW 1937 LEONARD REFRIGERATORS AT
MOLLER'S
"A Little Trip That Leads to Big Savings"
485 Massachusetts Ave., at Central Sq., Cambridge
Plenty of Parking Space Available

BLAIR'S VALUES!

Friday Night Specials 6 to 9 P. M. Only

FOWL	Fresh Killed Milk Fed	lb	17¢
FRESH SHOULDERS		lb	15¢
CHUCK ROAST	Pot Roast	lb	14¢
PURE LARD	1 Lb Carton	lb	14¢
CORN FLAKES	Kelloggs	pkg	5¢
NEW CABBAGE		lb	2¢

TURKEYS	NORTHERN 8-2 LB AVER	lb	25¢
PRIME RIB ROAST		lb	21¢
VEAL ROAST	BONELESS	lb	19¢
THICK END	CORNED		19¢
SLICED BACON			29¢
BUTTER		2	69¢
EGGS			29¢
PABST-ETT			15¢
ORANGES		2	29¢
APPLES		5	25¢
SARDINES			5¢
Golden Bantam Corn		3	29¢
WAX PAPER			4¢
HADDOCK			6¢
SWORDFISH			23¢
FRESH FILLETS		2	25¢

7 Years Old Bottled in Bond
RYE WHISKEY $1.32

BLAIR'S FOODLAND
2214 WASHINGTON ST., ROXBURY, NEAR DUDLEY
Serving the people of Boston for 25 Years

DAVE WILSON PICKS RED RAIN, 20-1 SHOT, TO WIN $100,000 'CAP

Turn to Page 21, Sports Section

Sports BOSTON AMERICAN Comics
NEW ENGLAND'S GREATEST EVENING NEWSPAPER
FRIDAY, FEBRUARY 26, [illegible]

3-COLLEGE CONFERENCE OPENS

THIS IS LIFE

BY

Robert E. Rogers

ROBERT E. ROGERS

The fifty-fifth anniversary week of the B. F. Keith's in Boston, as I am reminded by a [illegible] notice, deserves a word of notice [illegible]

Old Keith's Theater New England Show Place

[illegible]

Elaborate Decorations Fascinating to Behold

[illegible]

Legitimate Stage Stars Appeared

[illegible]

Mr. Holland Is Merely Saying 'Ah'

INA RAY HUTTON — GEORGE HOLLAND — MARJORIE McBRIDE

Ina Ray Hutton, famous woman band leader, left, and Marjorie McBride, Boston Evening American reporter, are singing. Mr. Holland is not a singer, really. Not even theoretically. Although he is appearing on the stage of the RKO Boston Theater with the Ritz brothers, he really doesn't sing. So it's all right for you to attend.

145 Hold Sessions Here

LEADERS TALK ON 'ECONOMY'

The second annual Harvard-Yale-Princeton conference on public affairs opened today with students, professors and government officers on hand to lend their views.

[illegible] fixture.

145 Attend

With 145 persons in attendance, 33 of whom are guests from the press and government ranks, 31 of whom are instructors at the [illegible] schools and the rest of the [illegible] made up of student representatives, the first session of the two-day program took place this afternoon.

[illegible]

Hold Banquet

[illegible] a three-hour session in the afternoon [illegible]

Throngs at Rites In So. Boston for Fr. Chmielinski

[illegible]

MASS FOR CHILDREN

[illegible]

THRONGS AT CHURCH

[illegible]

HE'S COLOSSAL! THAT'S GEORGE

[illegible] Mr. Holland's [illegible]

By MARJORIE McBRIDE

[illegible]

MESSAGE FROM HOME

[illegible] The Ritz Brothers are swell [illegible] from the Ritz brothers.

[illegible]

State Plans Civil Service Courses For Public

[illegible] Commissioner of Education [illegible]

Peabody Girl Hurt In Odd Car Crash

An odd accident in which a girl [illegible]

Trampled to Death

[illegible]

Victims of Holdup To Wed Tuesday

Wedding bells will ring next Tuesday for Robert N. Forman of Brighton and Miss Ella Mountain [illegible]

Carpenters Work On Wrong House

It was all a case of mistaken identity.

When carpenters found a load of lumber at an unoccupied house in Webster street [illegible]

GIRL ABOUT TOWN

BY

Ann Marsters

Hollywood, Cal., Feb. 26—What did the movie stars used to be—before they were movie stars? Many of them were fairly well started in various trades and professions before they turned to careers in Hollywood.

ANN MARSTERS

Claudette Colbert was a dress designer.

Marlene Dietrich was [illegible]

Herbert Marshall was a broker's clerk and so was Jack Oakie.

Clark Gable used to sell want ads for a Portland, Ore., newspaper.

Eugene Pallette and Lynne Overman started out to be jockeys.

Charlie Ruggles was a chemist.

Frank Forest, whose tenor voice may be heard in "Champagne Waltz," was an ex-college professor.

Gary Cooper was a newspaper cartoonist.

[illegible] and Gail Patrick planned to be lawyers.

[illegible] and [illegible] Kent Taylor was a window trimmer.

Despite the Glamour, 'The Sheriff' Is Known All Too Well Here

A quickie producer called in his production head and told him that the studio policy was being changed.

"From now on," he said "we're making nothing but Westerns."

"Westerns?" asked the assistant, puzzled.

"Yes," said the producer. "I figure that as long as we're usually one jump ahead of the sheriff we might as well use him in our pictures."

• • •

While Mary Astor was having fun acting, and dancing [illegible] Campo, Mary's [illegible] ex-husband, Dr. Franklyn Thorpe, made a quiet getaway from Hollywood with [illegible], Clark Gable's station wagon.

• • •

Film Projector Brings New Light To 'Boston After Dark'

Note to George Holland, "Boston After Dark" Column, Boston American.

Dear George:

I hear that you're making a personal appearance at the Keith-Boston theater, along with the Ritz Brothers and Ina Ray Hutton and your own play, "Don't Tell the Wife."

Well, at last an author and columnist is really being appreciated and I know you're going to make it a big week. (You seem to have enough friends, anyway, to fill a movie house ten times over.)

Next to seeing oneself in the movies, the oddest experience must be to see one's own play turned into a movie. Or haven't you seen it yet? I know authors are terribly sensitive, but I hear Hollywood has done right by you, and that it's a dandy picture.

Good luck to you and your stage career.

ANN

• • •

Jeanette MacDonald's Sister Wins Contract 'On Her Own'

Jeanette MacDonald's sister, whose stage name is Marie Blake, has won an M. G. M. contract [illegible] New York [illegible] Jeanette's sister.

• • •

A little [illegible] has been [illegible] her living room has [illegible] pounds.

Pity These Experts!

[illegible]

PHONE YOUR NEWS TIPS TO THE BOSTON EVENING AMERICAN AND SHARE IN $50 CASH AWARDS THAT ARE OFFERED EACH WEEK

Do you want to make some money for being alert? If so, the Boston Evening American and the Sunday Advertiser are presenting the opportunity. Every week a total of $50 in prizes will be given for news tips telephoned in to the News Tip Editor at Liberty 4000. There will be given $25 weekly for the best first exclusive news tip received, $10 for the next best, $5 for the next best and $1 prizes for each of the 10 next most valuable tips.

I'LL MARRY TOMORROW

By LOUISE JERROLD

[illegible]

CHAPTER [illegible]

When next she sat on the [illegible] the windows and doors of the great house were boarded [illegible]

She had been quarantined at home with Horace, who had been dangerously ill with scarlet fever.

[illegible]

Their Reunion

[illegible]

"Well, of all the [illegible] famous—"

"My dear," Mrs. Lyle's tone was [illegible]. "I was about to ask you what [illegible]."

[illegible] abroad as a foreign [illegible] nothing—

[illegible] mother [illegible] myself have [illegible] children—"

Lilian Tells

"Well [illegible] David

Lillian observed in a cool voice, "I may have to choose soon between marriage and a career."

[illegible] young David and Gardiner [illegible] been located in Luck- [illegible]

Her Decision

[illegible]

Stewart himself chanced—chanced," she emphasized, "to be walking near the handkerchief department [illegible] seem to [illegible] he was staring at me—"

[illegible] the beauty of [illegible]

[illegible] department head [illegible] asked sweet as pie if he had anything to [illegible]. First he [illegible] and [illegible] his eyes fastened on me, he intended to expand his department and make some necessary changes in it. Why, it's as plain as the nose on your face—

[illegible] "Hurry dessert, [illegible] please. Must get back to the office tonight."

[illegible] It's [illegible] Peter the [illegible] salary [illegible]

[illegible] with [illegible] porch [illegible] start with [illegible] so long [illegible]

[illegible] of work [illegible] another [illegible] for [illegible] wondered [illegible] tonight."

[illegible] "A nuisance the way the neighbors call for you, Paula, if they stub a toe or lose an eyelash. You'd think—"

"Pity there aren't more Paulas in this world," Peter's mutter was perfectly audible.

CONTINUED TOMORROW)

50 SAMPLE
FUR COATS
MANY WERE $125
NOW $32.50 MARK DOWN
MURRAY'S FUR SHOP
515 WASH. ST., 2d Floor

Newest Princess Reefer

THERE'S never been anything devised in the tweed world that's more flattering than the princess [illegible]

[illegible] tweeds in [illegible] colors, the combination [illegible] flattery in line and shade is [illegible] unbeatable. [illegible] reefer [illegible] Blue (came in saddle brown, too) and its sure claim to newness is the creasing outward of its flared seams in [illegible] manner. Then there is the placing of four pointed pockets in line with the front seams which make a narrow panel down the front [illegible] streamlining [illegible].

For country wear a pastel brimmed felt or a fabric Scotch bonnet, or a "calot" small round cap worn on the back of the head [illegible] For town wear [illegible] by Miss Blanche O'R[illegible] [illegible] a copy of a very French navy [illegible] by Gaby M[illegible] a paisley scarf [illegible] shopping [illegible] phone Annice Brink, Fashion Editor, LIBerty 4000, or write her at the Boston Evening American.

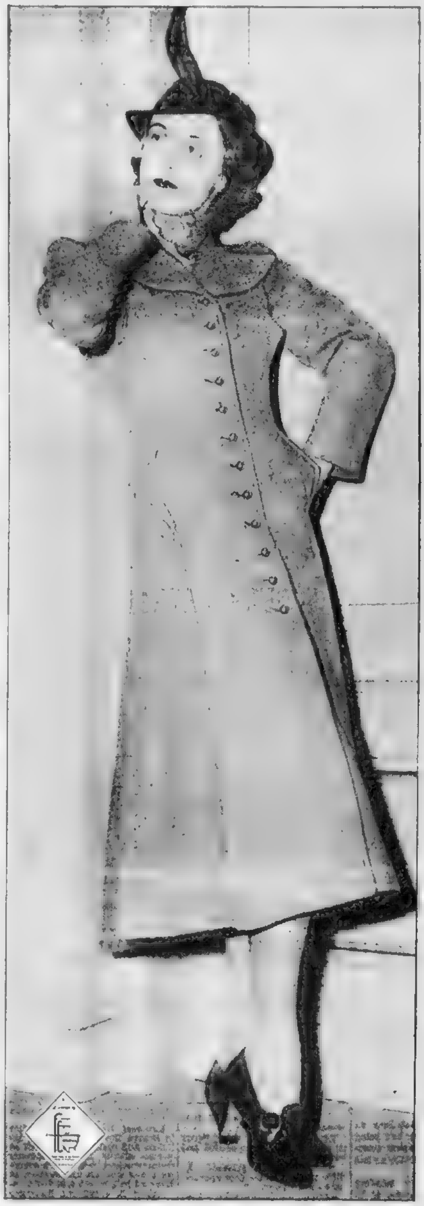

"Your Figure, Madame!"

ARE YOU BELOW NORMAL WEIGHT?

By IDA JEAN KAIN

[illegible] Features Synd., Inc.

[illegible]

[illegible] may think you are [illegible]

[illegible] appetite. If you usually have lunch at 12 o'clock, but for some reason must postpone it until one o'clock or one-thirty, you will feel fatigued and know that you need food. But when you [illegible] a sandwich [illegible]

[illegible] have meals exactly on the dot, [illegible] here's a plan for calling [illegible] of appetite when your job keeps you past your meal hour.

BALANCED HIGH CALORIE MENU

BREAKFAST

[illegible] Orange Juice 1 Glass

[illegible]

LUNCHEON

[illegible] Soup Croutons

[illegible]

[illegible] Whole Milk

DINNER

[illegible]

You will find the hot soup not only goes down easier than a dry sandwich, but actually coaxes back your appetite, and may give you more interest in food. Then [illegible] creamed on toast [illegible] and a [illegible] baked [illegible] digested foods.

THEN COAX BACK THE APPETITE

If these are too hearty for you, at least drink a glass of whole milk and have one of your favorite [illegible] with a pitcher of cream. When you take only [illegible] lunch as a belated [illegible] are apt to be about 500 calories shy for the day. That's no way to gain weight.

If you have neither gained nor [illegible] weight at [illegible] 400 calories extra [illegible]

[illegible] at two [illegible] an extra pat [illegible] 350 [illegible] angles to curves.

Send for the leaflet "Weight Gaining Material," enclosing stamped addressed envelope. Address Ida Jean Kain, Boston Evening American.

Bridge

A Saving Bridge Squeeze

By JOSEPHINE CULBERTSON

Whenever a declarer can count eleven top tricks he should think seriously about a squeeze play for the 12th.

This is, of course, assuming that the opponents have not two set-up tricks that they can take at their own volition.

It follows then that the squeeze play is the salvation of many an overbid contract.

North dealer.

North: ♠ A K 10 7 4 ♡ A 7 5 ◇ 6 4 ♣ Q J 3

West: ♠ J 9 8 3 2 ♡ Q 9 4 2 ◇ 7 ♣ 10 8 4

East: ♠ Q 6 ♡ K 10 3 ◇ K 10 9 8 5 3 ♣ 9 7

South: ♠ 5 ♡ J 8 6 ◇ A Q J 2 ♣ A K 6 5 2

The bidding:

Both sides vulnerable.

North	East	South	West
1 ♠	Pass	2 ♣	Pass
2 ♠	Pass	3 N T	Pass
4 ♣	Pass	4 N T	Pass
5 N T	Pass	6 N T	Pass
Pass	Pass		

North intended his takeout of three notrump to four clubs as a mild slam try. Whether or not such an effort was justified on his holding is a moot point. South jumped at the chance to go to a slam, but why he chose notrump instead of the safer appearing club suit is a mystery.

On the bidding West's safest opening lead would have been a club, but he chose the fourth-best heart. East won the King, and shifted to the ten of diamonds (a heart return would have done no good). Declarer took the diamond finesse, then entered dummy with the club Jack and took a second diamond finesse.

The [illegible] of hearts was then led to the Ace after which the rest of the clubs were run off. With all hands reduced to four cards, the situation was as follows.

North: ♠ A K 10 ♡ 7 ◇ — ♣ —

West: ♠ J 9 8 ♡ Q ◇ — ♣ —

East: ♠ Q 6 ♡ — ◇ K 9 ♣ —

South: ♠ 5 ♡ J ◇ A 2 ♣ —

The lead of the Ace of diamonds [illegible] carried the [illegible] the first two tricks.

Eyelash Darkener

[illegible]

By ARLINE GOULD

IT'S a permanent eyelash and eyebrow darkener, ladies, and its sole purpose is to make your eyes look as glamorous and scintillating as all the poetic allusions have led you to believe.

Its claim to greatness [illegible] yes, actually—until lashes or brows [illegible] permanency is guaranteed [illegible] months.

[illegible] new under the [illegible] we are pretty [illegible]

[illegible]

Married Comrades

By Adele Garrison

CHAPTER 216

AT Mr. Gibbs' announcement that the bass were biting, the birthday party of Benjy Hines, at which Junior and Roderick had cast witsful eyes, was apparently wiped out of their consciousness.

"Aw! Mums!" and "O! Gee! Auntie Madge!" came in unison from the back seat, followed by the [illegible] "Can't we go faster?"

"We'll be there very shortly," I assured them, and Mr. Gibbs put a pertinent question.

"How much do you know about bass fishing?"

"Bass fishing has a lot of good points, though," he went on, "but I wondered this first time, as you're unfamiliar with the lake and all, if you wouldn't like to have Nell or me go out with you, show you some of the best spots, and put you wise generally."

ACCEPTS HIS OFFER

"I can think of nothing more delightful," I told him enthusiastically, and then we were turning in again at the Gibbs home, which, in contrast to our other stopping places, appeared deserted. Nell Gibbs, her small daughter, Betty, and the dog, Rover, were nowhere to be seen.

[illegible]

Of course," I answered. "Come into your cabin and I'll help you lay them out before I go over to dress."

(Continued Tomorrow)

Copyright [illegible] King Features Synd., Inc.

HEMSTITCHING DONE WHILE YOU WAIT
PLEATING ONE DAY SERVICE
BUTTONS and BUCKLES TO ORDER
MAIL ORDERS FILLED
ASK TO BE SHOWN THE DRAWN HEMSTITCHING
7¢ A YARD
ELITE
HEMSTITCHING & PLEATING CO
59 TEMPLE PLACE 10th FLOOR

If Your Dull Headache is caused by Constipation .... Try
Dr. True's Elixir
The True Family Laxative
This family medicine promotes bowel action and therefore aids in relieving constipation ..... For Children as well as Adults ..... Four Generations have used Dr. True's Elixir as a laxative ..... At Druggists

The New HOVEY'S
[illegible] Saturday
[illegible]
Special Formula Cream
by
Elmo
$1
a regular $2.50 value
Special Formula Cream, the result of 15 years of intense laboratory research, is rich with nourishing oils and is recommended to soften and [illegible] around the eyes, prevent crepey neck and [illegible] of the throat. A complete [illegible] Cream Rao Face [illegible] eyelashes, [illegible]
[illegible]
HOVEY'S—STREET FLOOR

ADVICE on LOVE and MARRIAGE -:- *By Beatrice Fairfax*

Girls With Costly Tastes Frighten Young Men And Stay Single

By BEATRICE FAIRFAX

[illegible]

HE DEMANDS [illegible]

[illegible]

WISE GIRL WINS

[illegible]

Pattern

Eton Collar Version for Spring

MARIAN MARTIN PATTERN 9218

[illegible]

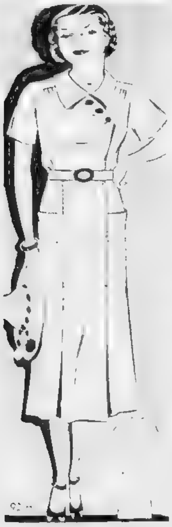

Under Palms or Pines

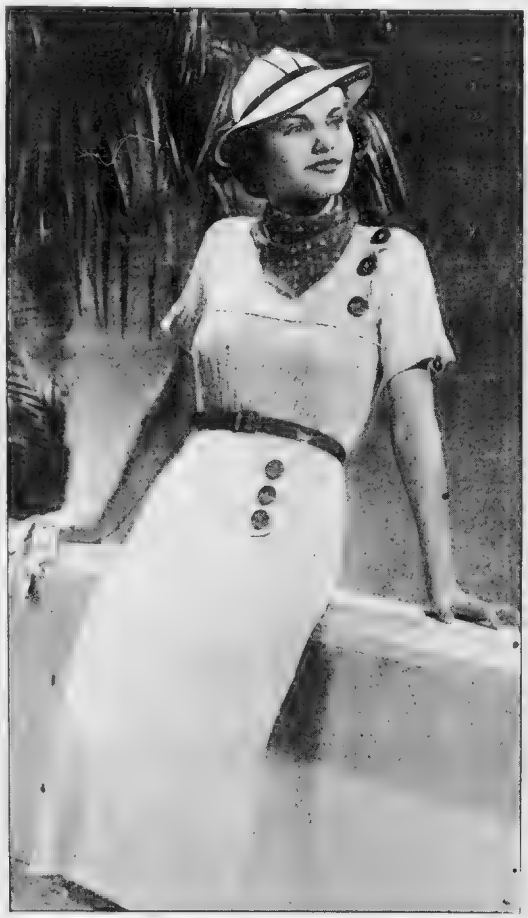

ADD [illegible] tropical blue sea, [illegible] heavily dull silk, with a slosh of bright- [illegible] fashion all in one picture! Move the [illegible] toward sparkling clear water, with [illegible] bellbuoy red, and the effect is just [illegible] makes every place its setting [illegible] ribbed silk [illegible] silk exquisite in texture. You [illegible]

Cleanliness Helps Curb Dandruff

By ROYAL S. COPELAND, M. D.

HARDLY [illegible] in my [illegible] about dandruff. What is it and what causes it? These questions my readers repeatedly ask [illegible]

[illegible]

Beeckman ON Good MANNERS

WEDDING RECEPTION

DEAR MRS. BEECKMAN:

My daughter [illegible] the church [illegible] after the ceremony we plan to give an informal reception at our home for relatives and friends about 150 in all.

Would [illegible] printed invitations [illegible] town relatives and [illegible] or the telephone [illegible] in town?

[illegible] the invitations.

[illegible]

[illegible] dignity and [illegible] the invitation and therefore to the [illegible]

And printed invitation would be entirely out of order and indeed thoroughly unnecessary. Don't you agree that it would be pleasanter for the out-of-town relatives to receive a note of invitation from you.

Your note of invitation would read something like this:

DEAR MARY:

[illegible] March in the [illegible] Church [illegible] o'clock in the morning. We [illegible] you and Jack [illegible] ceremony and directly afterward at an informal [illegible] of relatives and friends [illegible] the newlyweds [illegible] and make [illegible] happy.

Laura Wheeler

Dress Up Your Table

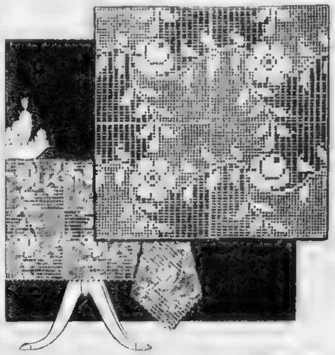

FILET SQUARES PATTERN 1410

DRESS up your table, when company's expected, with this stunning lace cloth [illegible]

ITS CLEAN TASTE PROVES ITS PURITY
Harvard
Harvard ALE
-OR-
Harvard DOUBLE ALE

BRING ON YOUR APPETITES!
WOW
25% MORE CAPACITY than oval type roasters of the same dimensions
A NEW ELECTRIC SERVANT

Here's the EASY WAY to cook the most delicious meals you ever tasted . . .

A WESTINGHOUSE ROASTER with BROILER ATTACHMENT

COMPLETE with 3 heat proof glass dishes $28.90

ONLY $2.50 DOWN

LIBERAL TERMS to Edison Service Customers

IDEAL FOR APARTMENTS

A COMPLETE MEAL

All cooked at one time

BACON AND EGGS

DEMONSTRATION

33 Edison Shops WANT TO SERVE YOU

New Edison Salute, Sunday, 1.30 - 2.00 Doctor Sunshine, Tuesday and Thursday 9.45 A.M. WEEI

AUSTEN LAKE

Max Baer Catches *Rebound of Old* Roman Raspberry

EXIT LAUGHINGLY—Still gay, goofy and theatrical, Max Baer has just exchanged insults with the New York Boxing Commission and gone off in a huff. He said he resented being termed a "bum" and a "quitter" by the boxing body, and the Commission said he couldn't fight in New York until he showed a "proper penitence," if you can digest such twaddle.

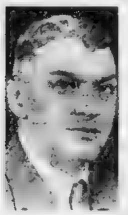

AUSTEN LAKE

What the Commission had in mind in snubbing Muddled Max was his craven surrender to Joe Louis on that September night in 1935 when he slumped to the floor, spraddled out on his hands and knees.

His face was [illegible] and his eyes were [illegible] But he [illegible] swimming gesture, [illegible] said later, to make [illegible] and the [illegible] side writers [illegible] his training.

He [illegible]

But his mascu[illegible] had come unhinged and he couldn't [illegible] the public to understand [illegible] knew when he [illegible] what re[illegible]

[illegible] Max's getting what he deserves. [illegible]

[illegible]CKLEY COMES BACK

HINKY DINKY PARLEY VOO—Latest exchanges from Paris indicate that 5,000 Frenchmen can be wrong.

[illegible]

[illegible] the experts admit they did not see the foul punch, but [illegible] sportsman as Phil would not [illegible] grabbed his groin and writhed his features [illegible]

"Go in now and bust Phil one. You can lick him in the showers. He hasn't got any referee with him."

SYNTHETIC BRITISHER

CORONATION CRUDITY—Just to show that wrestling hoopla and mat monkey business is not confined to the U. S. A., a woman promoter named Kathleen Look is producing a "Coronation Congress of International Mat Champions" at Manchester, England

[illegible]

Proving that all one needs to set up in the wrestling industry is a Roget's thesaurus and access to the raffish rabble of a neighboring tenderloin.

Kathleen advertizes a $10,000 reward to the first heavyweight who can flatten Sherry. But don't get squashed in the rush, because Kathie referees her own promotions

SUFFOLK'S WATER WORKS

DUMPLAND TRANSFORMATION—When summer comes and the sea-cooled breezes blow across Suffolk Downs, the old rubbish heap will be prettied by three thirty-foot fountains, spouting in the infield lagoon.

The unsightly gulley which gouged across the infield last year has been dredged to make a broad lake, fringed with [illegible]

B. U. NAVY, FOOTBALL AND HOLLAND

[illegible] "After Dark" [illegible] the Wife" [illegible]

Bees Have Largest Rookie Squad of Years

EXCLUSIVE—First Pictures of B's at St. Pete—EXCLUSIVE

THE VETERAN HURLERS. The Bees proven moundsmen who are expected to carry the brunt of the attack this year. From left to right, they are Danny MacFayden, Bobby Reis, Bob Smith, Johnny Babich and Lefty Weir All appear in the best shape of their career.

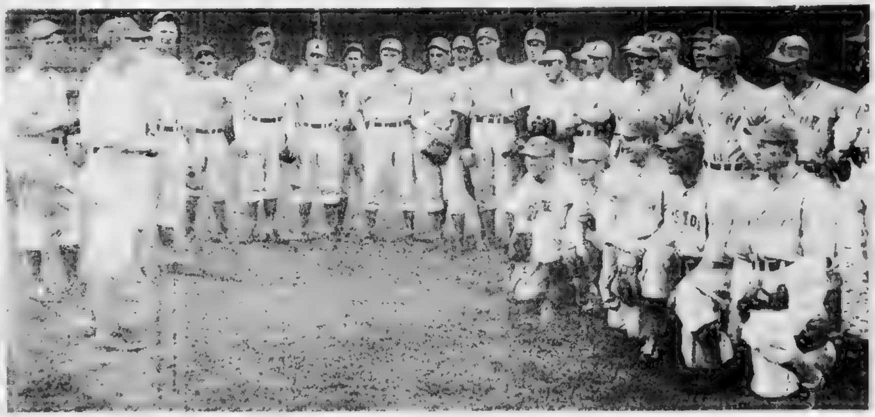

PEP TALK. Manager Bill McKechnie starts the Bees off to their 1937 season with a talk outlining his plans and giving orders for training. There were 27 men on hand for the first workout and from the looks of things the Hub is well represented.

ONLY 2 Catchers REPORT

By JOE CASHMAN

St. Petersburg, Fla., Feb. 26—The Bees roster turns out to be no end misleading.

[illegible]

ONSLOW TO BLAME

[illegible]

Continued on Page 21 Column 3

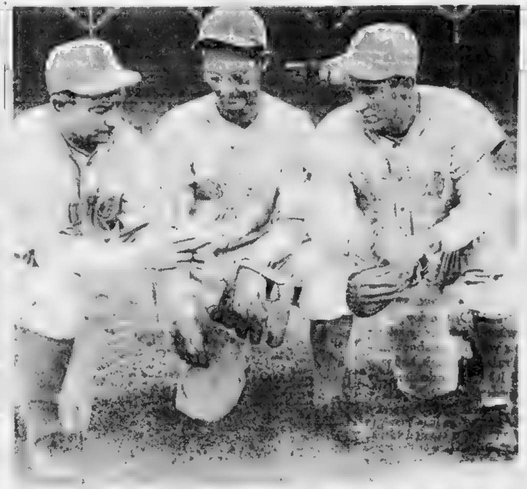

OLD STANDBYS. Manager Bill McKechnie, left, talks the season over with his star battery. Danny MacFayden is in center and Al Lopez at right. These are the first photos to come North from the Bees camp.

Pictures from International News Photograph Service

EIGHT Classes on PURE SHOW

[illegible]

Gomez Still Refuses Yanks' Offer

New York, Feb. 26 (AP)—Col. Jacob Ruppert, New York Yankee owner, and Pitcher Vernon (Lefty) Gomez today held their third unsuccessful salary conference.

Col. Ruppert said after the meeting he had refused to raise his offer of $12,500. Gomez, who asked for $18,000 the last time the two conferred, agreed to settle for $15,000 today, Ruppert said.

"Gomez said he'd think it over," the Colonel remarked. "I told him to make up his mind. I haven't heard from any of the other holdouts."

TILDEN To Meet Perry ON PRO TOUR

New York, Feb. 26 (UP)—Forty-four-year-old [illegible] Tilden has been [illegible]

The tour will [illegible] Square Garden on [illegible] a galaxy of tennis stars in supporting roles. Tilden [illegible] to Vancouver, [illegible] ordinary role in the Tilden-Perry series.

[illegible] the new tour to give Tilden the [illegible]

Harvard Quintet Sinks Tufts, 41-25

10,000 See Leafs Defeat Canadiens

[illegible] frame.

Sports Mirror

By the Associated Press

TODAY A YEAR AGO—[illegible]

THREE YEARS AGO—Denny Shute won $[illegible] Gasparilla open golf tourney in playoff with Horton Smith, 72 to 74.

FIVE YEARS AGO—Ernie Schaaf easily won ten-round decision from Young Stribling, flooring rival in fourth round.

10 Amateurs Box In Shea Post Ring

[illegible] in the 118, 126, 135, 147, 160 and 175 pound open classes.

In today's classified columns you will find a choice selection of rooms that will meet all your requirements as to price, description and location

ROGERS PEET

We've "whaled the daylights" out of the prices on these hand tailored Coats and Suits.

End-of-Season Clean-Up Overcoats

(Spring weights included)

$35 and $45

Were $45 to $85

All from our regular stock. This season's styles. Winter weights. Spring weights. Wide variety of patterns and fabrics.

●

Clean-Up of Suits

$35 and $45

Were $45 to $75

All Suits from our regular stocks. Smartly styled in the Modern Rogers Peet Manner. Hand-Tailored in our own workrooms.

Rogers Peet Company

104 TREMONT ST
BOSTON

RED RAIN, 20-1, WILSON'S 'CAP CHOICE

BOSTON AMERICAN SPORTS
NEW ENGLAND'S GREATEST EVENING NEWSPAPER

N. E. Favorite

Site of Famous $100,000 Turf Classic

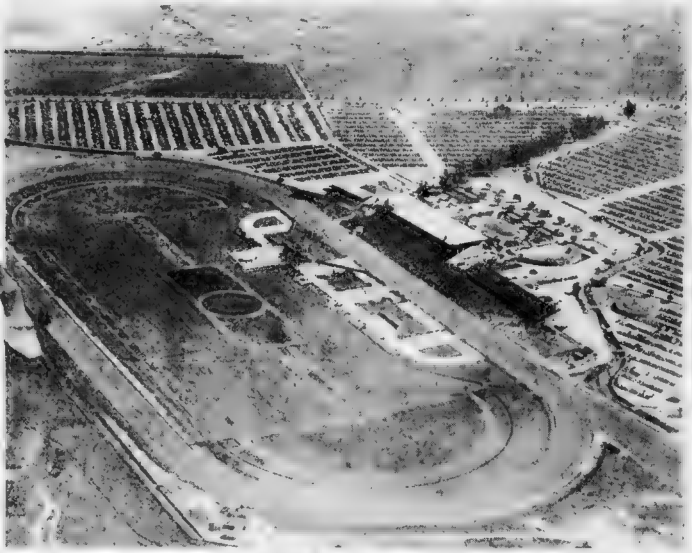

[illegible] shot of Santa Anita where [illegible] the third running of the [illegible] Santa Anita Handicap. Notice the way the grounds are kept, the tremendous parking spaces, the spacious grandstand and also the running track.

Always Dangerous

Mr. [illegible] New York. [illegible]

Dave Wilson Picks Red Rain to Win $100,000 'Cap

By DAVE WILSON

[illegible] Santa Anita handicap tomorrow.

Salient Facts on West Coast Race Classic

REIS

Looms Strong

WITH BEES

The Snow Man
by Don

Good news at last has arrived for the winter sports fans who had practically given up the ghost after the April shower that arrived on the morning of February 22. Before the day was over the shower decided to pull a fast one on the boys and girls and blanket northern New England with from four to twelve inches of wet snow that has been covered by several shorter storms later in the week with a new powder surface that should [illegible] excellent [illegible] this week-end.

Snow Trains

42 ROUNDS

Of Boxing Tonight

IN GARDEN

Garden Card

MAIN EVENT
[illegible] 10 Rounds
[illegible]

SEMI-FINAL
Six Rounds
[illegible]

PRELIMINARIES
Six Rounds
[illegible]
Four Rounds
[illegible]

Max Baer Fails To Board Boat

New York, Feb. 26 (AP).— [illegible]

Exeter Captain

Exeter, N. H., Feb. 26—[illegible] boy has been [illegible] captain of the 1938 Phillips Exeter Academy hockey team.

R.H. WHITE CO.

It's a wise man who buys his Spring "Whitely" now

FOR YOUR PERSONAL INFORMATION:

Ready now for Spring

2-TROUSER Whitely SUITS $25

YOU MAY USE WHITE'S EASY CHARGE PLAN·

Pay 1/3 APR. 10th
Pay 1/3 MAY 10th
Pay 1/3 JUNE 10th

MR. BOSTON

Brouillard Going Back to France

Buckley Imports 3 Foreign Boxers

By JACK CONWAY

Johnny Buckley pushed a glass of beer across the bar of his Canal street tavern to a customer. Buckley looked as cheerful as a youngster on Christmas Day who awakens to find that Santa Claus has answered all of his requests

I hopped aboard one of the high stools in front of the bar

"How do you like this country?" I asked Buckley, with the air of a ship reporter

"I would rather sell beer in the United States than be premier of France" was the quick reply

"You can also say for me that our American girls are much better looking than the French. The French dolls are as [illegible] for beauty as the French boxers are [illegible]

[illegible]

SIGNS THREE FOREIGN BOXERS

[illegible]

ASKS TITLE RECOGNITION

[illegible]

Montgomery Wilson Victor In Figure Skating Singles

Twirling Title Meet At Arena

MILTON Ice Champ SECOND

SHOW ENDS TOMORROW

Displaying near perfect grace and the assured finesse of a veteran, Montgomery Wilson, of Toronto, Canada, and North American singles figure skating champion, easily captured that event again with a point total of 977 8-10 for school figures in the men's singles of the Figure Skating Championships at the Arena.

[illegible] Robert [illegible] champ[illegible] for the injured [illegible]

A REAL PHOTO without wings or mirrors. This remarkable action shot is of the Caley sisters. Dorothy is at left and Hazel at right. It was taken at the Rockefeller center rink when they prepared for the North American figure skating meet

OWENS Has Failed to CASH-IN

GOMEZ READY TO SIGN

By Associated Press

America's most successful amateur last year, Jesse Owens, is perhaps this year's most unsuccessful professional.

[illegible]

Jake Has System

[illegible]

American Middleweight Champion Freddie Steele has an abnormally low pulse. It's only 44 and the average is around 72.

[illegible]

Jimmy Can Move

[illegible]

HOPPE To Meet Schaefer HERE MONDAY

Willie Hoppe, world's premier billiard star, will attempt to win the only world billiard title he has [illegible]

[illegible]

Triple for James

[illegible]

TAP'S TIPS

[illegible] I TOOK [illegible] TO THE [illegible]
YOU DOPE! I TOLD YOU TO CLOCK HIM — NOT KNOCK HIM!
[illegible] CLAMOR [illegible]

Arena Drill Lures Silver Skaters

Silver skaters will gather at the Arena tonight

This grand [illegible] doors [illegible] Evening A[illegible]

[illegible]

CHECK ON AGES

[illegible]

ICE BROKE LAST YEAR

[illegible] at the Boston Garden a week from Sunday afternoon. The weather-[illegible]

CLARK Willing to Meet DANNO AGAIN

[illegible]

"Did you ever eat any Italian [illegible]" Clark asked. "Well, [illegible] out of [illegible] when [illegible] the [illegible]

"When I get through with [illegible] the Wolf I am going [illegible] Promoter Paul Bowser [illegible] he gives me another crack at Steve Casey. Although the records show Steve defeated me, I have that match chalked up as a triumph in my book.

"My shoulders were not down when Referee [illegible] called that fall against me. After we returned [illegible] I pinned Steve's shoulders at least half a dozen times, but [illegible] gave me a fall.

"Steve has never seen the day that he was as good as I. And he never will see that day.

[illegible]

"I defeated O'Mahoney fairly and squarely, so why is he entitled to a return match with me?" Clark asked. "However, if Bowser wants to put the match on I'll take it. [illegible] as I know myself as heavyweight wrestling champion of the world."

Tech, Dartmouth In Gym Duel

[illegible]

B. C. Riflemen Face Wentworth

[illegible]

Dutton Proves Prophet

◆ ◆ ◆

Americans Turn Tables on Bruins in New York

By BILL GRIMES

[illegible]

remaining eight games. Chicago is [illegible]

[illegible] at West Point [illegible] tomorrow morning

Tech Wrestling

[illegible]

HOCKEY

NATIONAL LEAGUE

LAST NIGHT'S RESULTS

[illegible]

AMERICAN DIVISION

[illegible]	21	10	8	50	107	78
BRUINS	[illegible]	[illegible]	6	[illegible]	[illegible]	[illegible]
[illegible]	[illegible]	[illegible]	[illegible]	[illegible]	[illegible]	[illegible]
[illegible]	[illegible]	[illegible]	[illegible]	[illegible]	[illegible]	[illegible]

CANADIAN DIVISION

Canadiens	22	1[illegible]	4	48	[illegible]	91
Maroons	16	15	8	40	[illegible]	[illegible]
Toronto	17	20	3	37	100	101
Americans	13	24	6	30	82	127

College Results

BASKETBALL

[illegible]

SKATING

[illegible]

WRESTLING

[illegible]

School Results

BASKETBALL

[illegible]

HOCKEY

Springfield Cathedral 3, Commerce 0.

FUN on the Snow Train

SUNDAY, FEB. 28

LACONIA, N. H.

$2.25 Round Trip

$2.75 Round Trip

BOSTON AND MAINE

See Our New Spring Styles

SARNOFF-IRVING Quality Hats

$2.95

→SALE←

Value $35 to $65

SUITS $10

OVERCOATS $15

TOPCOATS

TUXEDOS $21.50

HART SCHAFFNER & MARX

KUPPENHEIMER

$16 to $65

GREAT NORTHERN

EVENING AMERICAN SUNDAY ADVERTISER BOSTON MASS.

Half Rate Skating Coupon For Boston Arena

FRIDAY, FEBRUARY 26, 8 TO 10:30 P. M.

This coupon and twenty [illegible] good for a reg[illegible] 40 cents adm[illegible] public skating [illegible] at the Boston Arena on above date [illegible] Boston Evening American-Sunday Advertiser [illegible] skating newspapers

20 Cents

Coupon to be presented at Arena at time of admission.

FRED HOEY
Writes:

JOE DIMAGGIO ALL STAR 'GOAT' | YET CAME NEAR WINNING GAME

Hello, Everybody. This is Fred Hoey speaking:

All the drama of the last all-star game played here at National League Field last season revolved around baseball's outstanding recruit, Joe DiMaggio, young Italian from San Francisco.

FRED HOEY

To this very day we have heard intense arguments about Joe's outfield play for the American League team. DiMaggio, at the time, was a glittering idol. It was a high honor for him to be chosen in his first year of major league ball to play with the game's greatest players. And in this setting DiMaggio had one of those days in which every important play was his and every one went wrong.

MISSED BEING HERO BY INCHES

Even after this great effort the freshman star did not get a firm grasp of the ball. It was a peculiar drive to handle anyway. As the ball neared DiMaggio it took a sudden dip. As a rule we always string along with official scorers, but it seemed to us that Gabby was entitled to a hit on the drive.

DiMaggio had missed by less than a foot the glory of having won the All-Star game.

Here is one fan who won't bear down too hard on this [illegible] kid, the greatest first year player we ever saw. And [illegible] convinced that DiMaggio shouldn't have been charged with an error on Hartnett's drive.

COBB-LAJOIE SCORING MUSS

Happily there has been only one scoring scandal in the long history of baseball, but boy! that was a gem. It happened many years ago in St. Louis.

There was a swell jam when this became known to Ban Johnson, American League president. An investigation followed, one player was suspended from the game and Cobb won the crown.

'MEMBER YOUR FIRST BALL GAME?

For that foul ball came down and hit yours truly on the top of the head.

NO SIR BEST BET IN STAKE RACE

MAEDIC Will Move Up IN MUD

BIG PURSE TO WINNER

By DAVE WILSON
(Selections Made for Fast Track)
BEST BET—NO SIR, FIFTH

Hialeah Park, Fla., Feb. 26—Barring a muddy or heavy racing strip, Miss Mary Hirsch's No Sir should emerge triumphant in the $20,000 added Flamingo Stakes to be contested over the mile and a furlong route here tomorrow.

WOODLAND [illegible]

Hialeah Mutuels

[illegible] Races	[illegible]
[illegible] Races	130.70
[illegible] Races	190.20

STOP BALDNESS
WE GROW NEW HAIR
End dandruff and falling hair
TRABELSIE-SYSTEM
Successful Hair Growing Specialists
175 [illegible]

GREEN FAVORED IN QUAD GAMES

If form charts mean anything, tomorrow night's Quadrangular games should develop into the best fight ever seen on a Boston track with Cornell, Dartmouth and Yale battling all the way for the Ivy League track crown.

Only Harvard seems out of it in pre-game prognostications and even the Crimson is given an outside chance.

Dartmouth, with the strongest [illegible] victory [illegible]

The big Green team is heavily laden with veterans [illegible] and according to the form sheet should [illegible] over Yale.

How Yale is figured in the [illegible] especially after suffering an overwhelming defeat at the hands of Cornell a week ago, is not made quite clear.

PLENDER A SENSATION

The Cornell team [illegible] is accorded no better than third position despite the presence of two [illegible] at least [illegible]

FIVE New Rivals on B. C. SLATE

The addition of five new games to the 1937 schedule for the Boston College baseball team reveals the [illegible] that [illegible] have [illegible] collegiate diamond circles.

The five new games bring the schedule up to 24 [illegible] with Long Island University away on May 14 and in Boston on June 4, with Rhode Island State away on April 24 and at Boston on May [illegible] and with Lowell Textile at Boston on May 18.

Since Commencement opponents are usually selected with a high [illegible]

Revised Line, Jockeys at Hialeah

THIRD RACE

xPeaceful, 108, Schmidl	[illegible]
[illegible], 116, Cooper	10-1
xJackfull, 104, Bierman	[illegible]
Royal Wager, 110, Anderson	[illegible]
x[illegible], 99, Snyder	[illegible]
Dancing Mick, 110, Porter	6-1
xRegal Baddun, 107, Jackle	6-1
Paul Junior, 111, Madeley	[illegible]
xQueen Vic, 101, Barba	[illegible]
Fake, 108, Wagner	[illegible]
xGood Dime, 112, Dabson	[illegible]
Anel Flor, 112, Westrope	[illegible]

FOURTH RACE

xMandy's Baby, 98, Schmidl	6-1
x[illegible], 10[illegible], Cutter	[illegible]
xTobacco Buyer, 101, Swain	20-1
Leasure, 101, Merritt	6-1
Prince Grix, 108, Horne	[illegible]
xForqual, 10[illegible], LeBlanc	8-1
xTouche, 98, Barba	[illegible]
Chalphone, 108, S. Renick	5-1

FIFTH RACE

Nad, 114, Stevenson	20-1
Sun Crax, 107, Kurtsinger	[illegible]
Buttermilk, 107, Wall	15-1
xMary Elise, 109, Bierman	[illegible]
xGlamorous, 11[illegible], Le Blanc	3-1
Count Atlas, 119, Stout	4-1
xPatil, 99, Jackle	20-1
xZaca, 114, Barba	[illegible]
Flying Banner, 114, Anderson	[illegible]
Time Me, 104, S. Renick	15-1
Addis, 109, Steffen	20-1

SIXTH RACE

Westy's Duchess, 101, Bierman	5-1
xMiss Capers, 108, LeBlanc	15-1
American Belle, 115, Wright	2½-1
xPretty Lass, 100, Jackle	10-1
xParadox Girl, 100, Schmidl	10-1
Mopeco, 112, Slaney	20-1
xVested Power, 112, Barba	3-1
Knack, 112, Anderson	2½-1

SEVENTH RACE

Sweet Susan, 103, Wall	20-1
xThe Triumvir, 110, [illegible]	8-1
xAmerican Prince, 112, Schmidl	[illegible]
[illegible], 11[illegible], South	[illegible]
x[illegible], 9[illegible], Barba	8-1
[illegible], 118, Mattioli	[illegible]
Berry Patch, 1[illegible], Kurtsinger	[illegible]
x[illegible], 108, Swain	[illegible]
Wrought Iron, 11[illegible], Stout	4-1

xAAC listed.
Weather cloudy; track fast.
Post [illegible]

JUDGE PUFFLE -:- Gene Ahern

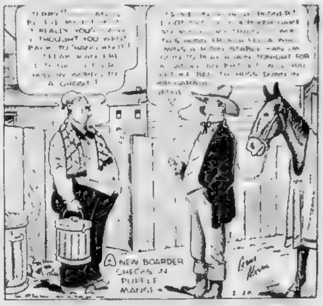
A NEW BOARDER CHECKS IN PUFFLE MANSE

RACE RESULTS AT HIALEAH PARK

First—Recorder, 118 (Dabson), 190.80, 54.70, 17.80; Notoriety, 118, (Westrope), 3.20, 2.50; Bold Turk, 118 (Stout), 3.10. Off 2:02½. Also ran—Gay Set, Drift Along, Knee Deep, Pegging Away, Maesak, Newark, Transmitteer, Helmor.

Second—Rye Beach, (Wall), 3.30, 2.90, 2.60; Philip's Pete, 118 (Porter), 20.80, 13.30; Manrico, 113 (Leblanc), 4.60. Off 2:32. Also ran: Journey On, Sir Reg, My Goodness, Fool Em, Sidestepper, Dark Sun, Maespur, Sweep Boy, Scandinavian.

Harvey Honored

FISH and GAME -:- By Fred Lane

FLOUNDERS FIRST

TUNA TOO EXPENSIVE

In Boston

Good news! The 'Second Week' sign is up! And the romantic sensation that has already changed the lives of a million readers remains for another week to bring a new kind of happiness to moviegoers! But hurry along—only a few days left!

Their love has set a nation talking!

ERROL FLYNN • ANITA LOUISE
in Lloyd C. Douglas' Successor to "Magnificent Obsession"
Green Light
filmed by the producers of "Anthony Adverse", with
MARGARET LINDSAY • Sir CEDRIC HARDWICKE
Walter Abel • Henry O'Neill • A Frank Borzage Production
Music by Max Steiner • A First National Picture • A COSMOPOLITAN PRODUCTION • Presented by Warner Bros.
Starts Thurs. Paramount & Fenway

FRED HOEY Writes:

JOE DIMAGGIO ALL-STAR "GOAT" | YET CAME NEAR WINNING GAME

Hello Everybody. This is Fred Hoey speaking.

All the drama of the last all-star game played here at National League field last season revolved around baseball's outstanding recruit, Joe DiMaggio, young Italian from San Francisco.

FRED HOEY

To this very day we have heard intense arguments about his outfield play for the American League team. DiMaggio at the time was a glittering idol. It was a high honor for him to be chosen in his first year of major league ball to play with the game's greatest players. And in this setting DiMaggio had one of those days in which every important play was his and every one went wrong.

[illegible]

MISSED BEING HERO BY INCHES

[illegible]

Even after this great effort the freshman star did not get a firm grasp of the ball. It was a peculiar drive to handle, anyway. As the ball neared DiMaggio it took a sudden dip. As a rule we always string along with official scorers, but it seemed to us that Gabby was entitled to a hit on the drive.

[illegible]

DiMaggio had missed by less than a foot the glory of having won the All-Star game.

Here is one fan who won't bear down too hard on this sensational kid, the greatest first year player we ever saw. And we still are convinced that DiMaggio shouldn't have been charged with an error on Hartnett's drive.

COBB-LAJOIE SCORING MUSS

[illegible]

Happily there has been only one scoring scandal in the long history of baseball, but boy! that was a gem.

It happened many years ago in St. Louis.

[illegible]

There was a swell jam when this became known to Ban Johnson, American League president. An investigation followed, one player was suspended from the game and Cobb won the crown.

[illegible]

'MEMBER YOUR FIRST BALL GAME?

[illegible]

For that foul ball came down and hit yours truly on the top of the head.

NO SIR BEST BET IN STAKE RACE

MAEDIC Will Move Up IN MUD

BIG PURSE TO WINNER

By DAVE WILSON

(Selections Made for Fast Track)

BEST BET—NO SIR, FIFTH

Hialeah Park, Fla., Feb 26—Barring a muddy or heavy racing strip, Miss Mary Hatch's No Sir should emerge triumphant in the $20,000 added Flamingo Stakes to be contested over the mile and a furlong route here tomorrow.

[illegible]

FIRST—[illegible]

SECOND—[illegible] Time, Air [illegible]

THIRD—[illegible]

FOURTH—[illegible]

FIFTH—No Sir, [illegible]

SIXTH—[illegible]

SEVENTH—[illegible]

EIGHTH—[illegible]

GREEN FAVORED IN QUAD GAMES

If form charts mean anything tomorrow night's Quadrangular meet should develop into the best fight ever seen on a Boston track with Cornell, Dartmouth and Yale battling all the way for the Ivy League track crown.

[illegible]

TENDERLY SENSATION

[illegible]

WOODLAND [illegible]

[illegible]

FIVE New Rivals on B. C. SLATE

[illegible]

Revised Line, Jockeys at Hialeah

THIRD RACE

xFenefol, 108, Schmidl	4-1
Gallsigh, 115, Cooper	10-1
xTickled, 101, Bierman	20-1
Royal Wager, 110, Anderson	20-1
xUnbrace, 89, Snyder	5-1
Dancing Mick, 110, Porter	6-1
xRegalia Baddon, 10[illegible], Jackle	8-1
[illegible], 111, Madeley	20-1
xQueen [illegible], 101, Barber	10-1
Lake, 108, Wagner	20-1
[illegible]	4-1
[illegible], 113, Westrope	[illegible]

FOURTH RACE

Mondays Baby, 98, Schmidl	6-1
[illegible]	4-1
[illegible] Boyce, 101, [illegible]	3-1
[illegible], 104, Merritt	6-1
Prince Gay, 108, Horne	[illegible]
x[illegible], 10[illegible], LeBlanc	8-1
xTonche, 98, Barba	[illegible]
Chiliphone, 108, S. Renick	5-1

FIFTH RACE

Nod, 111, Stevenson	20-1
Son Gray, 10[illegible], Kurtsinger	4-1
Buttermilk, 10[illegible], Wall	15-1
xMary Elsie, 1[illegible], Bierman	5-1
xClamorous, 11[illegible], Le Blanc	[illegible]
[illegible] Mars, 110, Stout	4-1
xLady, 99, Jackle	30-1
xZuc, 111, Barber	[illegible]
Flying Rome, 111, Anderson	4-1
Free Me, 101, S. Renick	15-1
Allis, 100, Steffen	20-1

SIXTH RACE

Westy's Duchess, 101, DeCorin	[illegible]
xMiss Capers, 108, LeBlanc	15-1
American Belle, 115, Wright	[illegible]
xFrilly Lass, 101, Jackle	10-1
x[illegible] Girl, 100, Schmidl	10-1
[illegible], 113, Stoney	6-1
xVested Lover, 113, Barba	[illegible]
Knock, 113, Anderson	[illegible]

SEVENTH RACE

Sweet Susan, 10[illegible], Wall	20-1
xThe [illegible], 110, Constant	8-1
xAmerican Prince, 113, Schmidl	3-1
Ray Hai, 103, South	20-1
xChance Queen, 96, Barba	8-1
Lower, 118, Mattioli	3-1
Berry Patch, 10[illegible], Kurtsinger	5-1
x[illegible], 108, Swain	8-1
Wrought Iron, 110, Stout	4-1

xA.A.C.—Listed.

Weather cloudy; track fast.

Post 2 p. m.

JUDGE PUFFLE -:- Gene Ahern

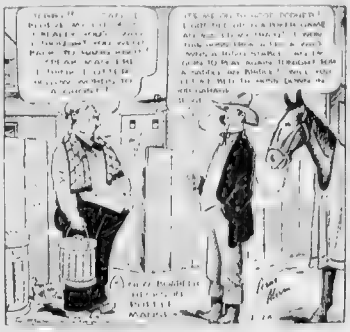

RACE RESULTS AT HIALEAH PARK

First—Recorder, 118 (Dabson), 190.80, 54.70, 17.80; Notoriety, 118, (Westrope), 3.20, 2.50; Bold Turk, 118 (Stout), 3.10. Off 2.02½. Also ran—Gay Set, Drift Along, Knee Deep, Pegging Away, Maesak, Newark, Transmitteer, Helmor.

Second—Rye Beach, (Wall), 3.30, 2.90, 2.60; Philip's Pete, 118 (Porter), 20.80, 13.30; Maurico, 113 (Leblanc), 4.60. Off 2:32. Also ran: Journey On, Sir Reg, My Goodness, Fool Em, Sidestepper, Dark Sun, Maespur, Sweep Boy, Scandinavian.

Harvey Honored

[illegible]

FISH and GAME -:- By Fred Lane

[illegible]

SOON LICENSES

The lakes, ponds and streams in Massachusetts have been pretty nearly fished out. The sport has grown so that the six hatcheries under the supervision of the state is unable to cope with the situation. This fact has been verified by the forces in charge of the Conservation Department.

[illegible]

FLOUNDERS FIRST

[illegible]

The Massachusetts coast between the months of May and October are ideal fishing grounds. The boating facilities, bridges, coves and jetties that line its rugged coast make it possible for all to enjoy the fun. And best of all, Nature produces where man fails.

[illegible]

Such spots as Dover Point Bridge, N. H., Mile Long Bridge, Hampton and Salisbury Beach, Plum Island, Ipswich Bay, Gloucester and Bakers Island off Beverly are but a few of the many where the angler is welcomed by Mother Nature.

TUNA TOO EXPENSIVE

[illegible]

When you are forced to pay $16 for a rod, $75 for a reel, $17 for a line, $.50 for harness and $75 per day for a motor boat, tuna fishing ceases to be a sport, but a business.

[illegible]

William F. Nemo of the Athol Rod and Gun Club informs us that the club is staging its annual banquet and ladies night Monday at Liberty Hall. Secretary Arthur Bishee and his committee have made plans for a gala evening.

[illegible]

Hialeah Mutuels

For Thursday, February 25

[illegible] Races	[illegible]
[illegible] Races	[illegible]
7 Races	100.20

STOP BALDNESS
WE GROW NEW HAIR
End dandruff and fading hair
Examination FREE
TRABELSIE-SYSTEM
Successful Hair Growing Specialists
175 TREMONT ST., Rm. 416, Evans Bldg.

2ND WEEK
In Boston

Their love has set a nation talking!

Good news! The 'Second Week' sign is up! And the romantic sensation that has already changed the lives of a million readers remains for another week to bring a new kind of happiness to moviegoers! But hurry along—only a few days left!

ERROL FLYNN • ANITA LOUISE
in Lloyd C. Douglas' Successor to "Magnificent Obsession"
Green Light
filmed by the producers of "Anthony Adverse", with
MARGARET LINDSAY • Sir CEDRIC HARDWICKE
Walter Abel • Henry O'Neill • A Frank Borzage Production
Music by Max Steiner • A First National Picture • A COSMOPOLITAN PRODUCTION • Presented by Warner Bros.
Starts Thurs. Paramount & Fenway

The Junior Birdmen Of America

Devoted to the Interest of the Youth of the Americas in Aviation

Today's Pilots of Models —Tomorrow's Model Pilots

By L. F. ROSS

Boston Wing Commander

Chagrin and disappointment fell to the lot of a number of model makers when they realized that far from perfect workmanship won the runner-up prizes in the Junior Birdmen contest for the construction of solid scale models of the Douglas 0-38.

Evelyn [illegible] Lynnfield Center (left) and her sister Barbara examine the solid replica of the Douglas O-38 military observation plane made by the former which won a prize in the recent Junior Birdmen contest.

[illegible]

JUNIOR BIRDMEN OF AMERICA

[illegible]

Mail to Junior Birdmen, Boston American, [illegible] Boston, Mass.

Albert's entry consisted only of a fuselage, a pair of wings and a pair of under carriage struts. It had no wires, no details, no empennage. He hadn't had time to finish it.

[illegible]

So often in these contests model builders request the plans, start the job and then when they near the finish find their work unsatisfactory and through bashfulness or other reasons don't enter it for examination by the judges.

[illegible]

Carl Roger Allen, commander of the Jamaica Fledgling squadron of Jamaica Plain and a member of the National Guard, received an offer for his Curtiss A-8 model airplane.

[illegible]

BEHIND the SCENES

By ART MOGER

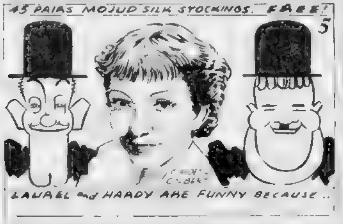
45 PAIRS MOJUD SILK STOCKINGS FREE!
5
CLAUDETTE COLBERT
LAUREL and HARDY ARE FUNNY BECAUSE ..
LYNN PARAMOUNT, 'MAID of SALEM' OUR RELATIONS

[illegible]

Behind the Scenes Editor, Boston Evening American, 5 Winthrop square, Boston.

[illegible]

BARNEY GOOGLE Geographical Ignorance

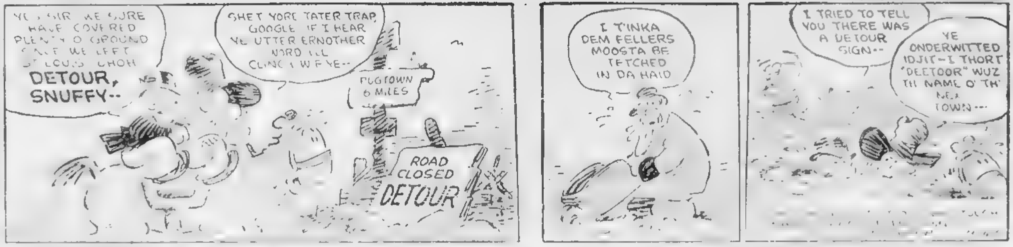
YES SIR, WE SURE HAVE COVERED PLENTY O' GROUND SINCE WE LEFT ST. LOUIS, CHOW
DETOUR, SNUFFY--
SHET YORE TATER TRAP, GOOGLE, IF I HEAR YE UTTER ERNOTHER WORD I'LL CLINCH YE--
PUGTOWN 6 MILES
ROAD CLOSED DETOUR
I T'INKA DEM FELLERS MOOSTA BE TETCHED IN DA HAID
I TRIED TO TELL YOU THERE WAS A DETOUR SIGN--
YE ONDERWITTED IDJIT—I THORT "DEETOOR" WUZ TH' NAME O' TH' NEXT TOWN---

SECRET AGENT X-9 The G-Man Doesn't Walk in His Sleep

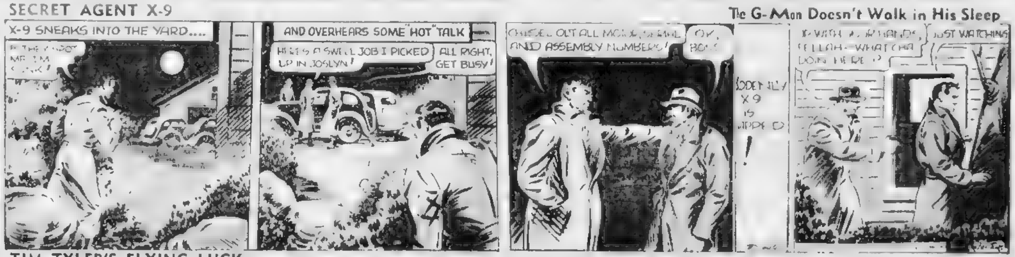
X-9 SNEAKS INTO THE YARD....
AND OVERHEARS SOME "HOT" TALK
HERE'S A SWELL JOB I PICKED UP IN JOSLYN!
ALL RIGHT, GET BUSY!
CHISEL OUT ALL MOTOR, SERIAL AND ASSEMBLY NUMBERS!
OK, BOSS
SUDDENLY X-9 IS GRIPPED
!
JUST WATCHING

TIM TYLER'S FLYING LUCK Hold Those Tigers!

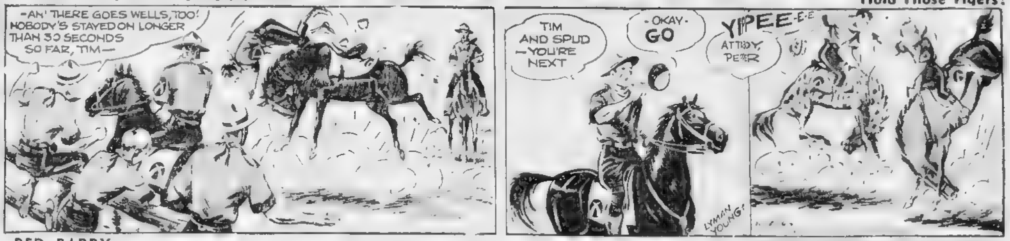
-AN' THERE GOES WELLS, TOO! NOBODY'S STAYED ON LONGER THAN 30 SECONDS SO FAR, TIM—
TIM AND SPUD —YOU'RE NEXT
-OKAY- GO
YIPPEE-E-E
ATTABOY, PETER
LYMAN YOUNG

RED BARRY Wearing Her Heart on Her Sleeve

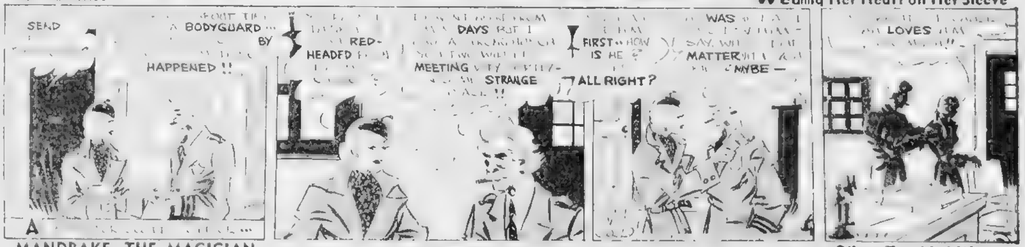
SEND
A BODYGUARD
BY
HAPPENED !!
RED-HEADED
DAYS
MEETING
STRANGE
FIRST HOW IS HE ?
ALL RIGHT?
WAS
SAY
MATTER
MAYBE —
LOVES

MANDRAKE, THE MAGICIAN Oil on Troubled Waters

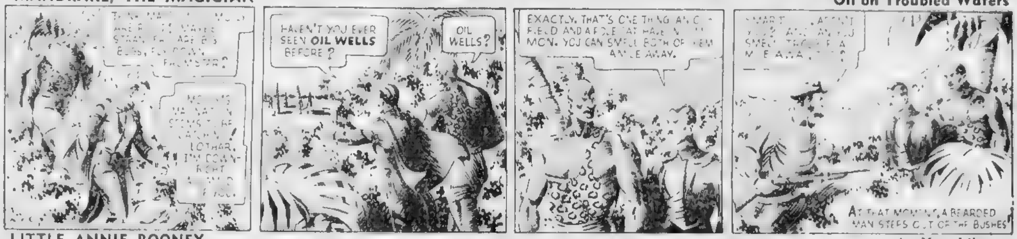
LOTHAR, I'M DOWNRIGHT
HAVEN'T YOU EVER SEEN OIL WELLS BEFORE ?
OIL WELLS?
EXACTLY. THAT'S ONE THING AN OIL FIELD AND A POLECAT HAVE IN COMMON. YOU CAN SMELL BOTH OF THEM A MILE AWAY.
AT THAT MOMENT, A BEARDED MAN STEPS OUT OF THE BUSHES

LITTLE ANNIE ROONEY As You Like It

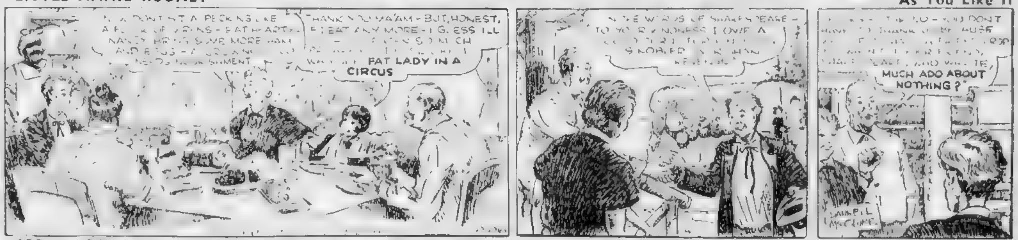
THANK YOU MA'AM - BUT, HONEST, IF I EAT ANY MORE - I GUESS I'LL
FAT LADY IN A CIRCUS
IN THE WORDS OF SHAKESPEARE - TO YOUR KINDNESS I OWE A
MUCH ADO ABOUT NOTHING ?
DARRELL McCLURE

JOE PALOOKA "Stick 'Em Up"

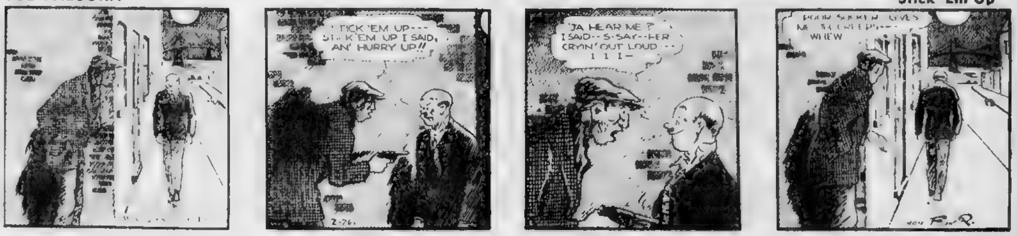
STICK 'EM UP--- STICK 'EM UP I SAID, AN' HURRY UP!!
2-26
'JA HEAR ME ? I SAID-- S-SAY--FER CRYIN' OUT LOUD-- I I I—
POOR SUCKER GIVES ME THE CREEPS--- WHEW
HAM FISHER

THIMBLE THEATRE, Starring POPEYE

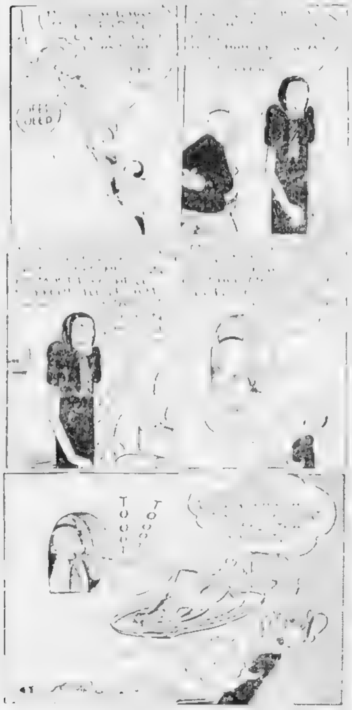

CROSS-WORD PUZZLE

By [illegible]

2-26

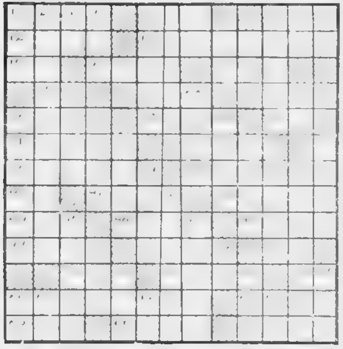

HORIZONTAL

[illegible]

Hello There

BOYS
AND
GIRLS

TUNE IN TODAY
WMEX
5:45 P. M.

Hear Jolly
"UNCLE NEWT"

[illegible]

YESTERDAY'S ANSWERS

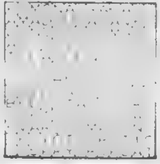

BRINGING UP FATHER

From Bad to Worse

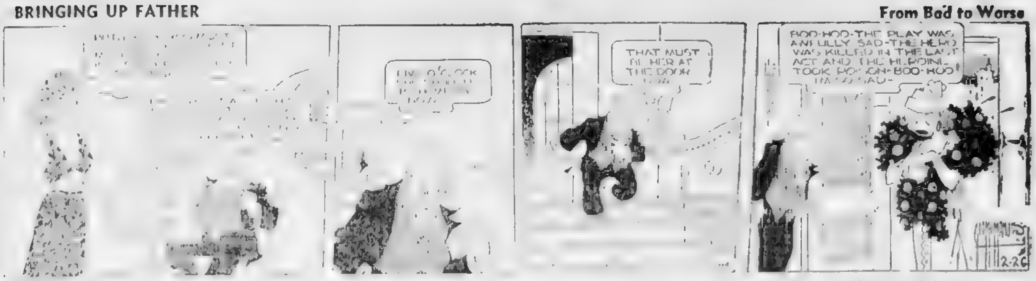
FIVE O'CLOCK [illegible]
THAT MUST BE HER AT THE DOOR NOW
BOO-HOO-THE PLAY WAS AWFULLY SAD-THE HERO WAS KILLED IN THE LAST ACT AND THE HEROINE TOOK POISON-BOO-HOO I'M SO SAD-
2-26

HENRY

There's Nothing Like Accuracy

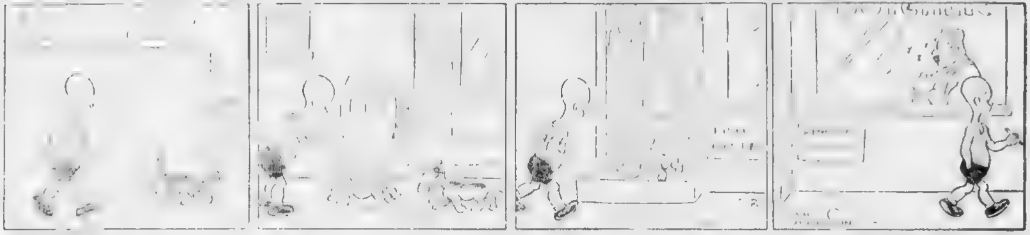

JUST KIDS

A Woman's Premonition

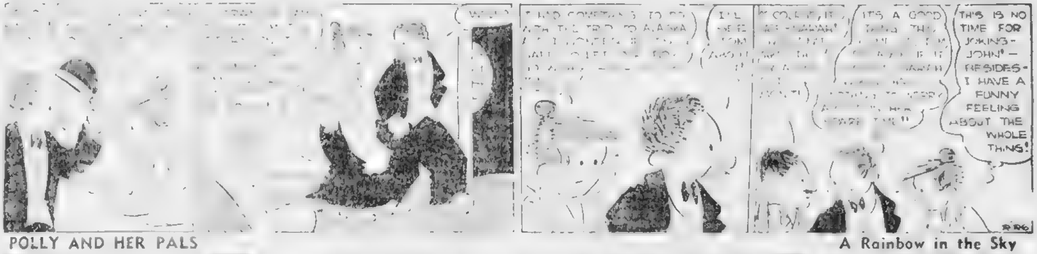
I HAD SOMETHING TO DO WITH THE TRIP TO ALASKA [illegible]
I'LL [illegible]
OF COURSE, IT [illegible]
IT'S A GOOD THING [illegible]
THIS IS NO TIME FOR JOKING-JOHN! - BESIDES - I HAVE A FUNNY FEELING ABOUT THE WHOLE THING!

POLLY AND HER PALS

A Rainbow in the Sky

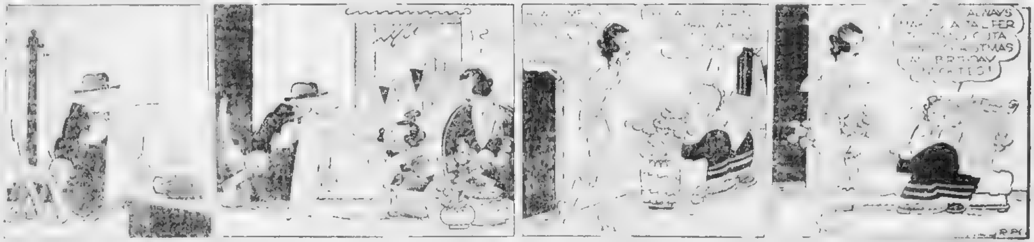
[illegible] ALWAYS [illegible] CHRISTMAS [illegible] BIRTHDAY [illegible]

SKIPPY

Soup Strainer

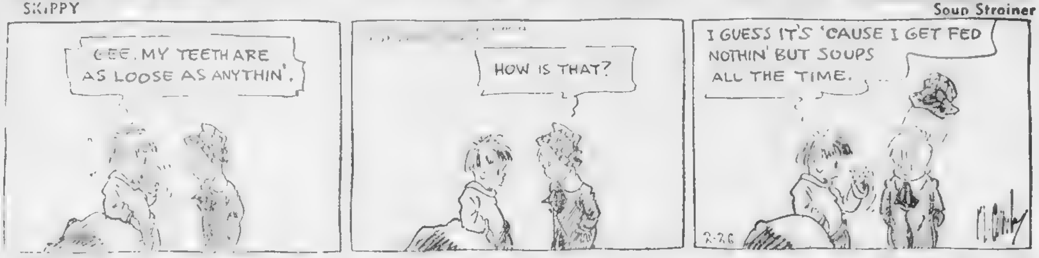
GEE, MY TEETH ARE AS LOOSE AS ANYTHIN'.
HOW IS THAT?
I GUESS IT'S 'CAUSE I GET FED NOTHIN' BUT SOUPS ALL THE TIME.
2-26

LITTLE JIMMY

Catch "Piute Joe"

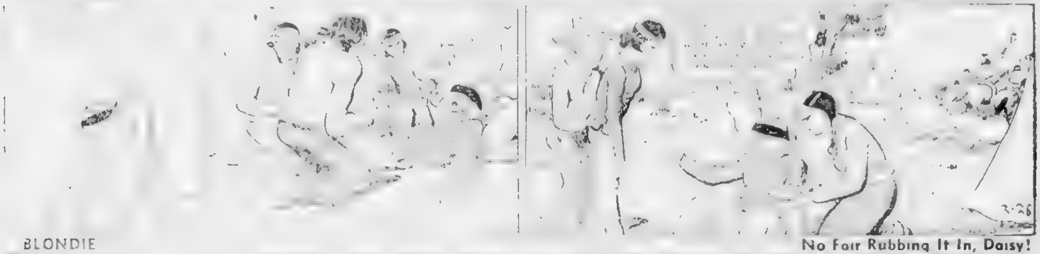

BLONDIE

No Fair Rubbing It In, Daisy!

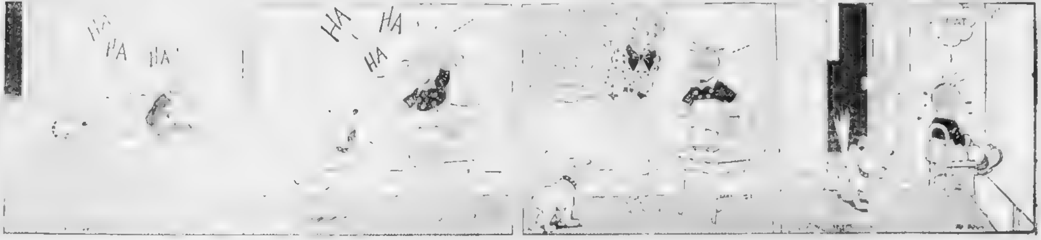
HA
HA
HA
HA
HA
HA

BUSINESS BOSTON AMERICAN FINANCE

Haney on Labor

U. S. Strikes Force
MORE EMPLOYMENT?
Factory Machinery

By LEWIS HANEY

[illegible]

1

2

3

LABOR Board DECISION
COMPANY UNIONS EYED

By MERRYLE STANLEY RUKEYSER

Copyright 1937 By Universal Service

New York, Feb 26.—The dropping of company unions by corporations whose employes are not thoroughly organized by outside unions leaves a gap in collective bargaining machinery.

[illegible]

Cement in Srong Position

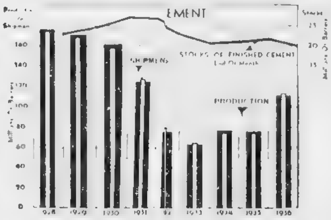

[illegible]

Wall Street Sidelights

New York, Feb. 26.—Although officials of the New York Stock Exchange [illegible] it was rumored that the idea was regarded [illegible]

* * *

Pennies From Heaven At the Penn Station

[illegible]

* * *

Investing Trust Cash Ratio Low

[illegible]

Glass Fibers Stronger Than Steel

"Many of the oldest known historical relics are made from glass," said Mr Slayter, in his opening remarks. "They have survived because of chemical stability, resistance to acid attack [illegible]

* * *

Trade Suggestion For N. Y. Central

[illegible]

GAIN In New Haven GROSS
DEFICIT FOR JANUARY

New Haven, Ct., Feb. 26 (AP).—The New York, New Haven & Hartford Railroad reported today gross revenues of $6,709,910 for January, 1937, an increase of $517,988 or 8.4 per cent over the same month last year and the highest for the period since 1932.

[illegible]

COMMERCE DEPARTMENT ESTIMATES

Industrial Activity
SHARPLY HIGHER THIS WEEK;
Steel Ingot Output Up

By ERIC FRIEDHEIM

International News Service Staff Correspondent

Washington, Feb 26 (INS).—Industrial activity which declined during January and early February on a seasonally adjusted basis surged upward sharply this week.

[illegible]

Boston Bank Stocks

GOVERNMENTS

Boston & Albany

Black & Decker

25 Years Ago

New York, Feb. 26 (INS)—Free trade with U. S. was resulting in [illegible]

MEW YORK CURB MARKET TRANSACTIONS

[illegible]

EVEN A SCOTCHMAN NEEDS MONEY

MONEY . . . . TO PAY TAXES
MONEY . . . . . . TO BUY CLOTHES
MONEY . . . . TO REPAIR YOUR CAR
MONEY . . . . . . TO BUY YOUR FUEL
MONEY . . . . . . TO PAY DOCTOR
MONEY . . . . TO PAY ALL BILLS

Very often cash is necessary. The surest and quickest way to obtain money is to watch the Money-To-Loan columns of the American and Advertiser. Below is listed a group of Money-To-Loan firms who offer just the service you need. There are no strings, no waiting, no delays . . . your salary is sufficient security.

Boston American—Sunday Advertiser
WANT ADS
To Order Your Ad Telephone LIBerty 4000

N. E. TRADE

Price RESISTANCE Noted

By HUGH E. BRADSHAW

New England trade reviews coming to hand indicate that manufacturers in most lines are still sold up from one to three months, which strongly suggests continuance of active trade in this section well into the second quarter.

While it may not be of particular importance at the moment, we cannot help but note that trade reviews, such as Dun & Bradstreet, stress the fact orders are coming in a bit slower because of price resistance.

While it is characteristic of this particular phase of upward [illegible] to have fairly rapid price increases, it is also true that [illegible] fundamental costs are put up rapidly because of wage increases and raw material price gains it becomes a problem as to how they may be passed on to the public. Despite arguments to the contrary it has been proven time and again that mass production is the best absorber of higher costs. A too sudden lifting of prices to consumers restricts volume and usually at about the time production is promising to jump to levels where increased costs can be absorbed.

* * *

The declaration of a 25-cent per share dividend by Anaconda was an eye-opener for many [illegible] on the copper group. They had overlooked the all-important fact that the company will not obtain immediately the benefits of the higher prices now prevailing for the red metal. In fact producers probably will not feel the full stimulus of the recent burst of strength until two or three months have passed. Those who are [illegible] or estimating full-year earnings for copper companies want to keep this in mind. If they fail to do so it will result in their arriving at [illegible] figures that will be disproved at the year end.

* * *

Notebook—The talk of a 30-hour week in the motor industry is not taken very seriously. . . . Many observers point out that the 40-hour week now in vogue in most motor plants is only just beginning to be adopted by industry in general . . . And to reduce motor schedules another 10 hours at this time would throw it entirely out of gear with the rest of industry. . . . Campbell, Wyant & Cannon has possibilities of earning $5 per share this year, from what we hear . . . Their new iron-alloy castings for pistons and crankshafts are being experimented with by Plymouth and Ford . . . And the new cylinder head is said to be attracting interest . . . The company is the leading iron foundry and the only one capable of turning out many intricate castings.

* * *

The market continues to wait on the rail section for a hint on the near-term course of prices. The armament boom seems to be sinking a bit and talk abroad of [illegible] out this country on reducing tariffs and seeking disarmament is now reported in the cables. The rails are probably finding the loss in January net operating income as well as higher wage talk a barrier in their progress on the upside. We will continue to view prices as being in range sufficiently high to warrant caution until definite indications of a new forward drive are visible. It is probable and until prices do move in a positive way, may not be satisfactory. But no broad policy will ever cover every individual stock.

* * *

Ticker Ticks: We hear Ferro-Enamel earned about $3.10 a share last year . . . And this excludes an earnings equity of about 40 cents per share in foreign subsidiaries . . . Chamberlin Metal Weatherstrip's sales in the first six weeks of this year are said to have been 40 per cent above the like 1936 period . . . Arkansas Natural Gas may bring in the well it is drilling southwest of the Rodessa field in the next week or ten days . . . If oil is discovered it should give the stock a sharp fillip . . . Not for the sake of the individual well but because the company owns about 30,000 acres in the field where it is located.

Steel Scrap At New High

New York, Feb. 26 (AP)—Dow Jones & Co. said today heavy melting steel scrap at Pittsburgh reached a new high level at $21.25 a ton on the basis of sales.

At this level the market was [illegible] cents a ton above the previous quotation, and at record heights for more than a decade, according to trade authorities.

B. & M. Quarter Business to Gain

President Powers of the Boston & Maine Railroad commented that he expected the first quarter business of the B. & M. to be better than that of last year.

He said the road had a net income of $75,000 in January, compared with a loss of $400,000 in January, last year.

Bank Statement

Boston balance	$22,000,000
Boston clearance	$46,000,000

MARKET Trend LOWER

QUIET SELLING APPEARS

New York, Feb. 26—Recent speculative favorites lost their popularity in today's stock market and quiet selling put the brakes on an early rally.

While gains of fractions to a point or more were held by selected merchandising, aircraft and specialty issues, losses of as much were widely distributed in other groups.

A fast opening was succeeded by a slowing pace later. The proceedings slowed [illegible] near the fourth hour.

U. S. Government bonds pushed upward but corporation loans were spotty. Commodities were mixed.

Shares attracting buying attention included Macy, Marshall Field, Allied Stores, Associated Dry Goods, Great Northern Iron Ore, Boeing, Douglas Aircraft, United Aircraft, Ward Baking, Seaboard Oil, Kennecott, Goodyear, Chrysler and Celanese.

Share Losers

Leaning backward most of the session were Bethlehem Steel, General Motors, Yellow Truck, J. I. Case, Western Union, Consolidated Edison, Anaconda, American Smelting, Inspiration Copper, Callahan Zinc, American Zinc, Texas Corp., Allied Chemical, Standard Oil of N. J. and Texas Corp.

In a restricted groove were U. S. Steel, General Motors, Sears Roebuck, Montgomery Ward, Gimbel, Woolworth, American Telephone, Radio, North American, Westinghouse, American Can, General Electric, Santa Fe, N. Y. Central, Southern Pacific and Great Northern.

Buying in Douglas Aircraft followed evacuation of sit-down strikers from the company's California plant.

Rails were not particularly responsive to statements of the heads of N. Y. Central and Union Pacific that February gross will be substantially ahead of the 1936 month.

Boston Stocks

	High	Low	Last	Chge
Am Pneu Ser	1⅛	1⅛	1⅛	..
Am Pneu 1 pf	24½	24½	24½	..
Boston Elev	67	67	67	+ ½
Bost Her Trav	29	28½	28½	− ½
Boston & Me	9⅝	9⅝	9⅝	− ⅛
Bos & Me p pf	46	45¾	46	+1
B & M 1st A	16	15⅝	15⅝	+ ⅝
B&M 1st B	18	18	18	..
Cop Range	15½	15¼	15¼	− ¼
East G&F	7	6⅞	6⅞	−1⅛
East G&F 6 p	59¾	59	59	−6⅛
E G & F pr pf	71	70	70	−2½
East Mass	2⅞	2⅞	2⅞	..
East Mass adj	5⅞	5¾	5¾	− ⅛
East Mass 1st	46	46	46	..
East SS	11½	11⅛	11⅜	+ ⅛
Edison Elec	150	148	148	−2
Georgian pf	1⅞	1⅞	1⅞	..
Gillette S R	18⅝	18⅝	18⅝	− ⅛
Hathaway "A"	5⅝	5½	5½	− ½
Isle Royale	5⅛	5	5⅛	+ ⅛
Maine Central	17½	17½	17½	..
Me Central pf	49½	49½	49½	..
Mass Utilities	3⅛	3⅛	3⅛	..
Mergenthaler	53	52⅝	52⅝	− ⅜
Narragans EA	7	7	7	..
N E Gas pf	54	53½	53½	..
N E Tel & Tel	140	140	140	..
North Butte	1⅛	1⅛	1⅛	..
Old Colony RR	26½	26⅛	26⅛	− ⅜
Quincy Min	10	9⅞	9⅞	[illegible]
Torrington	94	94	94	[illegible]
Un Twist Drill	30	29½	29½	[illegible]
Un Shoe M	92½	90½	90½	[illegible]
Utah Metal	2⅞	2⅞	2⅞	..

Dow-Jones Averages

[illegible]

N. Y. Bank Stocks

[illegible]

Insurance Stocks

[illegible]

a Also extra or extras. g Declared or paid so far this year.

Today's Sales 1,720,000.

NEW YORK CLOSE

Last Sale Printed on Tape At 3:09

—I—

	Div.	High	Low	Close	Chg.
Int Paper pf		103½	101	102½	+2¼
Inter Shoe	.50r	48½	48½	48½	− ¼
Inter Silver		46	44	44	−2
Inter T&T		14	13⅝	13⅝	
InterDStrs	2.25r	32½	32	32¼	+ ⅛
Intertype	.75r	24	23¾	23¾	− ⅜
Isl Crk Coal	2.a	27	27	27	[illegible]

—J—

	Div.	High	Low	Close	Chg.
Jewel Tea	1.r	82⅝	82⅝	82⅝	− ⅛
J Manville	.75r	136⅝	136	136	−1½

—P—

	Div.	High	Low	Close	Chg.
PubSv NJ p	5	105⅝	105½	105½	− ⅜
Pullman	.38r	69	68	68½	+ ½
Pure Oil		19⅝	19½	19⅝	− ⅛
Purity Bak	.15r	23½	22⅞	22⅞	− ½

—Q—

	Div.	High	Low	Close	Chg.
Quaker S Oil	.20r	17⅞	17⅝	17⅝	− ⅛

—R—

	Div.	High	Low	Close	Chg.
Radio Corp		11½	11½	11⅝	
Radio 1 pf	3.50r	78	77½	77½	− ⅜
Radio Keith		8⅝	8½	8⅝	

(a) Optional stock or cash. (b) Sales in stock. (e) Liquidating dividend. (f) On account of accumulations. (g) Paid 1936. (r) Paid or payable this year. (v) With warrants. (*) Without warrants. (x) Ex dividend. (†) Ex Rights. Yearly dividend rate carried on preferred stocks.

RETAIL Distribution GAINS

N. E. TRADE UP 14 TO 20 P. C.

New York, Feb. 26 (AP) — Aided by early Easter promotions, retail trade and business moved forward in orderly manner this week, Dun & Bradstreet said today in its review.

Retail distribution stepped into the spotlight, the agency reported, as pre-Easter promotions lent impetus to the widening consumer buying trend.

The anticipated relaxation in wholesale activity failed to develop, volume being sustained by the bulge in orders from flood-affected regions.

Urged by the necessity of reducing backlogs, industrial operations reached a new high for the year and since 1929 in some of the durable goods division.

The review estimated retail sales for the country as a whole at from 4 to 8 per cent ahead of the preceding week, despite the observance of Washington's birthday in many centers, and from 14 to 22 per cent better than in the same last year.

Percentage Gains

Percentage increases in the major geographic areas were: New England 14 to 20, East 17 to 20, Middle West 15 to 25, Northwest 17 to 18, South 16 to 25, Southwest 18 to 20 and Pacific coast 15 to 20.

While staple lines of dry goods, housewares and groceries formed the base of the enlarged volume, the agency said spring merchandise pressed for recognition. The majority of cities concluded the most successful furniture clearances in years, the Review said.

In wholesale markets the Review said more intensive preparations for the Easter season accelerating the movement of all types of women's suits, coats, millinery and dresses, while men's clothing and haberdashery moved into prominence.

Rail Heads Discuss New Plan With Roosevelt

Washington, Feb. 26 (AP)—J. J. Pelley, president of the Association of American Railroads, said today he had reported progress to President Roosevelt in the conference of rail management and brotherhoods on a new retirement plan.

Mr. Roosevelt has asked both sides to discuss a pension arrangement to take the place of the present federal tax pension plan now being contested in the courts.

Pelley went to the White House with George Harrison, chairman of the Association of Railroad Labor Executives; Murray W. Latimer, chairman of the Railway Retirement Board, and Arthur J. Altmeyer, chairman of the Social Security Board.

"We are very hopeful we will agree," Pelley said. "There are several kinks in it yet, but I am encouraged. If we agree it will be written into law."

Carloadings Up For Week

Washington, Feb. 26 (AP)—The Association of American Railroads reported today 714,884 cars of revenue freight were loaded during the week ending last Saturday.

This was an increase of 23,266 cars, or 3.4 per cent, compared with the preceding week, an increase of 128,397 or 21.9 per cent compared with a year ago, and an increase of 161,719 or 29.2 per cent compared with two years ago.

Anaconda to Pay

Anaconda Copper Mining Co. declared a dividend of 25 cents, payable March 29 to stock of record March 8.

—W—

[illegible]

—Y—

[illegible]

—Z—

[illegible]

RIGHTS

[illegible]

B. C. FORBES

Human Element in Success

By B. C. FORBES

What is most important in achieving and maintaining business success? Research? Production? Distribution?

No, not any of these.

The most important of all is the human element, men, human beings.

* * *

This fundamental fact our industrial and other leaders must learn.

* * *

Heretofore managements too often have concentrated overmuch on their material problems—on equipment, on speeding output, on markets, on finances, on profits.

Result: The science of industrial management has reached in America heights not matched elsewhere; we have led the world in manufacturing efficiency, in mass production, in exploiting home and foreign markets, in advertising.

* * *

But the tragic fact is that American industry has been less successful than it could and should have been in satisfying its work folks. True, the relationships between managements and men have been better here than in any other lands—so much so that British and other employers and labor representatives have come to America to find out just how the loyalty and enthusiasm of our workers were brought about.

Recent events have revealed, however, that ideal relationships have fallen far short of being established.

A safe prediction is that from now on the most successful corporations will be those that manage to develop loyal, cooperative, enthusiastic working forces.

This means that henceforth the handling of work folks will be recognized by enlightened executives as quite as important as the handling of raw materials, quite as important as keeping equipment up to the minute, quite as important as pushing sales.

* * *

Men First!

* * *

In justice let it be said that not a few large and small organizations have already grasped the essentiality of devoting conscientious thought to their people.

But, by and large, not nearly enough has been done.

Explanation: Because many executives haven't had sufficient vision to realize that as civilization advances, as democracy progresses, as the masses become more vocal and influential in shaping a nation's destinies, the greater becomes the need for analyzing and weighing human considerations and striving to deal with them sympathetically, understandingly, generously.

* * *

This column remarked the other day:

"Corporations are finding it increasingly necessary to raise their own crop of key men."

This statement has elicited the following facts:

The Link-Belt Company of Chicago has a **"ten to twenty year plan to train young men not to learn a trade, but to learn a business; how the products of the company are made; their uses, marketing and cost."** The plan is successful from every viewpoint.

"What better investment can we make than an investment in human beings, for the long-pull future of both the individual and our company?" asked Alfred Kauffmann, president, in a heart-to-heart talk with department heads, engineers and shop foremen. "There is at present a great dearth of men who can handle men. The most pressing task today facing men like myself and my associates in managerial positions, therefore, is to supply this lack."

* * *

That shrewd little Bantaman, Andy Carnegie, used to adjure his right-hand executive, Charlie Schwab:

"Remember, to make money, you must make men."

No sounder, more philosophic, more patriotic advice could be tendered American business and industry today.

(Copyright, 1937, by B. C. Forbes)

STOP! MAKING MISTAKES
$1 A WEEK BUYS A

BRAND NEW

R. C. Allen ADDING MACHINE

Now — every business can own an adding machine. Decide today to protect YOUR business with accurate figures. Price $55.00 [illegible]

● *Rented $5 Monthly* ●

E. A. RAPHAEL CO.

R. C. ALLEN CALCULATORS

49 Bromfield St.

Boston, Mass. Han. 8585

TODAY'S RADIO TIMETABLE OF PROGRAMS—FRIDAY, FEB. 26

	590 K—WEEI—508 M	990 K—WBZ—303 M	1230 K—WNAC—244 M	1410 K—WAAB—213 M	1500 K—WMEX—199.9 M	830 K—WHDH—361 M
5:00	Jun. Nurse Corps	News	Dick Tracy	Racing—Music	School Drama Guild	Variety Musicale
5:15	Children's Corner	Singing Lady	Tom Mix	Racing—Music	Melody Mirror	Variety Musicale
5:30	Doris Kerr, Songs	Singing Lady	Jack Armstrong	Racing—Music	Melody Mirror	Italradio
5:45	The Checkerboard	Old Homestead	Sketch	Baseball School	Comic Page Club	E. Le Baron's Orch.
6:00	News	Little Show	News	Dinner Concert	Al Pierotti, Sports	News
6:15	News of Youth	Little Show	E. Lawrence, songs	Dinner Concert	Italian Review	Ray Starita's Orch.
6:30	Dinner Time Revue	News	Musical Roundup	Ruth Moss Interview	Today's Winners	Burgess Brown's Orch.
6:45	Mounted Renfrew	Lowell Thomas	Mayor Mansfield	Racing Results	Serenaders	Jim McHale's Orch.
7:00	Mortimer Gooch	Mary Small, songs	Amos 'n' Andy	News	Truman Corewe Orch.	Ben Hoffman's Orch.
7:15	Popeye, the Sailor	Stainless Shaw	Uncle Ezra	School Institute	Jim McHale's Orch.	Ben Pullo's Orch.
7:30	Buddy Clark	Lum 'n' Abner	Bill Cunningham	Lew Conrad's Orch.	Voice of Israel	Time Signal
7:45	Boake Carter	"World Paganism"	Mexican Caballeros	Chemistry of Today	Voice of Israel	
8:00	Broadway Varieties	Irene Rich	Concert Hour	"Coffee Club"	Five Star Final	*Tune in to hear Uncle Newt read the comic pages of the Boston American at 5:45 P. M. on WMEX.*
8:15	Broadway Varieties	Singin' Sam	Concert Hour	"Coffee Club"	Cowboy Caravan	
8:30	Hal Kemp's Orch.	Death Valley Days	Concert Hour	C. Sodero Directs	Cowboy Caravan	
8:45	Hal Kemp's Orch.	Death Valley Days	Concert Hour	C. Sodero Directs	Organ and Piano	
9:00	Hollywood Hotel	Universal Rhythm	Waltz Time	Raymond Gram Swing	Detective Dramas	
9:15	Hollywood Hotel	Universal Rhythm	Waltz Time	Little Jack Little	Detective Dramas	
9:30	Hollywood Hotel	Twin Stars	Court of Relations	Horace Heidt's Orch.	Three Funsters	
9:45	Hollywood Hotel	Twin Stars	Court of Relations	Horace Heidt's Orch.	Jim McHale's Orch.	
10:00	Philadelphia Orch.	Income Tax Drama	First Nighter	Boxing Bout	Regis Quartet	
10:15	Philadelphia Orch.	Income Tax Drama	First Nighter	Boxing Bout	Frank Ward's Orch.	
10:30	"Supreme Court"	Vivian Della Chiesa	Varsity Show	Boxing Bout	Frank Ward's Orch.	
10:45	Vocals by Verrill	Schallert Reviews	Varsity Show	Boxing Bout	Day's End	
11:00	Weather Report	Weather Report	News	Joe Smith Orch.	The Werewolf	
11:15	Abe Lyman's Orch.	Romance, Inc.	Lew Conrad's Orch.	Jimmy Dorsey's Orch.	The Werewolf	
11:30	Jay Freeman's Orch.	Phil Levant's Orch.	Glen Gray's Orch.	Jimmy Dorsey's Orch.	Chick Webb's Orch.	
11:45	Jay Freeman's Orch.	Phil Levant's Orch.	Glen Gray's Orch.	Lee Shelley's Orch.	Chick Webb's Orch.	
12:00	Nye Mayhew's Orch.	Gus Arnheim's Orch.	Emery Deutsch Orch.	News	*Five Star Final at 6:00 P. M.*	
12:15	Nye Mayhew's Orch.	Gus Arnheim's Orch.	Emery Deutsch Orch.	Tommy Dorsey's Orch.		
12:30	Art Shaw's Orch.	George Breese Orch.	Top Hatters	Shep Field's Orch.		

Short Wave Slate

Hrs. P. M.	Location	Meters
1:00-5:30	GBS—London	31.55
1:30-6:00	2RO—Rome	25.40
2:00-6:00	DJA—Berlin	31.38
6:30-7:00	EAQ—Madrid	30.42

SCREEN Highlight AIRING

By N. F. T.

Patrons of the colorful "Hollywood Hotel" program each Friday night (WEEI) between 9 and 10 o'clock, have the word of Louella Parsons, noted screen columnist and critic for the Boston Evening American, that said network hour this evening will prove one of the most striking of the entire series to date.

Joel McCrea and Barbara Stanwyck are to be the guests of Miss Parsons tonight and will be introduced at the "mike" for an informal visit following their roles in "Internes Can't Take Money" as adapted for the air from the new film feature of the same name, likewise starring Joel and Barbara. Fred MacMurray is the ceremony master as usual, with the peppy Raymond Paige orchestra providing tunes to top off the treat.

N.F.T.

DARTMOUTH DOINGS

Dartmouth Night, observed the world over once a year since 1895, will take on some degree of new significance this evening (WNAC) when part of the program will be broadcast between 10:30 and 11 o'clock, from the campus at Hanover, N. H.

On Dartmouth Night, graduates of the college congregate wherever they may be and it is the custom for each such gathering to send a telegram or radiogram to the president of the college, with a message of greetings. Where there are alumni clubs, special meeting are held for the occasion.

On the campus itself in Webster Hall, named after Daniel Webster, students, members of the faculty and friends of the college will gather to hear speeches and the reading of the messages from old graduates all over the world.

* * *

Senator Robert J. Bulkley, Democrat, Ohio, will speak on "The Supreme Court" issue (WEEI) tonight from 10:30 to 10:45 p. m. The Congressman has announced himself as favoring the President's proposals for re-organization of the United States Judiciary.

* * *

AIR ANNIVERSARY

Radioland's lively "Broadway Varieties," featuring stars of the theater, opera, and radio, has been extended to enter its fifth year on the air. It's an occasion to be observed (WEEI) by the cast this evening at 8 p. m.

The above show's roster of talent includes such artists as Oscar Shaw, famous musical comedy star and master-of-ceremonies; Elizabeth Lennox, contralto; Carmela Ponselle, operatic diva; Victor Arden's Orchestra and a mixed chorus.

Victor Arden and Elizabeth Lennox just recently celebrated their fourteenth and tenth, respectively, radio anniversaries.

Hearst Papers' Study:

Sweden Solves Pension Problem

Special to the Boston Evening American

New York, Feb. 26—In connection with the current move of the Senate finance committee to consider recasting the Social Security Act old age pensions on a pay-as-you-go basis as suggested by Senator Vandenberg, the nonpartisan Social Security commission, sponsored by the Hearst newspapers, today made public a study of how Sweden had dealt with a similar problem.

In making the announcement for the commission, Merryle Stanley Rukeyser said that the report had been prepared by Dr. Richard A. Lester, Princeton economist and research member of the commission, who had been in Sweden last summer to study economic conditions there.

Summarizing the Swedish solution to a similar problem of switching from a large reserve fund for old age benefits more nearly to a pay as you go basis, Dr. Lester reported:

"In 1928 a royal commission was appointed to review the Swedish national pension system for contributing old-age and invalidity insurance established in 1913. After six years of study, the commission recommended the abandonment of the full reserve-principle that had been followed for more than 20 years.

SMALLER RESERVE

"A law passed by the Swedish Parliament in 1935 (effective January 1, 1937) carries out the recommendations by providing for a much smaller reserve, for large pensions to old persons in the near future, and later on, when the contribution and interest on the smaller reserve are insufficient to pay full pensions, for a government subsidy from general tax funds.

"In its 1934 report the commission gave the following reasons in support of its recommendation that the reserve be limited to one thousand million kroner (less than 300 million dollars):

1—Full reserves are not necessary under social insurance since the government levies taxes to cover the benefits. Therefore, a steady income is assured and, on the basis of actuarial studies, future income and expenses can be estimated with a reasonable degree of accuracy. Private insurance companies, on the other hand, do not have absolute assurance that future income from premiums will remain constant or increase.

DOUBLE BURDEN

2—A full reserve system fails to offer adequate help towards the support of those who reach retirement in the first decades of its operation because such a system only becomes fully effective when people have contributed during most of their lives. Consequently an old-age insurance system "with a strong fund-building tendency imposes a double burden upon the generation living at the time the system is established. This generation is obliged through taxes to contribute to the fund and at the same time is obliged to support its own aged persons who receive only an insufficient amount of pensions."

3—A limited reserve system readily permits adaption to new conditions. On the other hand, a full-reserve system is too inflexible to adjust to changing economic circumstances and to alterations in living standards, which are bound to occur in the future. Exact pre-determination of wages, costs and benefits far into the future is unrealistic in a changing economic world subject to monetary disturbances. "In order to support the aged of the future at a certain standard of living under such a system, the purchasing power of the money must remain relatively constant so that a certain pension when due will have the same purchasing power as estimated when the size of the contributions was fixed." Judging from the recent past, such monetary stability is unlikely during the next 4 or 5 decades. Since the government compels contributions, "the level of the pensions paid must of necessity be in proportion to the general standard of living at the time when they are due."

ASSURANCE LACKING

4—There is no assurance that the reserve will be invested in such a way "that the interest on it will represent any increase in the real national income." That is necessary if the burden on future generations for support of the aged is to be lightened by reason of the reserve fund.

"In a special report to the commission, Professor Bertil Ohlin, a well-known Swedish economist, says that the nation has no age in the same sense that an individual does and therefore, that the government need not save up for its old-age needs the way an individual does."

NEW! PRACTICAL!
RADIO NOISE ELIMINATOR
THOUSANDS IN USE
Suppresses noises from all electrical appliances as vacuum cleaners, elect. razors, motors, etc. Easy to attach. Plug in an electric socket. Post. Free. $1.00
Perles Radio Co., 134 Brighton Ave., Brighton.

BEN'S RADIO
RADIO KIT
Parts for the Electrical or Radio Experimenter
Kit contains: [illegible] wire, transformer, [illegible] coil forms; 6 grids; [illegible] 1 choke; 1200 ft. [illegible] roll. Wireless & Television books, 2", 4" dials; 1 chassis, [illegible] etc. [illegible] 75c
372 TREMONT STREET, BOSTON

2 New Programs
Tuesday & Friday 11:45 A. M. ROUND TABLE of Song WHDH 830 kc
Friday Night 8:00 P. M. COFFEE CLUB Richard Himber Gogo DeLys Stuart Allen WAAB 1410 kc
Sponsored by King Arthur Flour Coffee Tea

Lenten Suggestions

Fruit Stores

MASS. AVE. Fruit Store—Fresh fruit and veg., del. 2032 Mass. Ave. Kir. 9656.

Groceries

SALVATORE CIANO—Fresh fish, Italian groceries. 222 Som. Ave. Pro. 2440.

ANNOUNCEMENTS

1 Legal

NOTICE. United States District Court, District of Massachusetts. Boston, Feb. 23, 1937—Pursuant to the Rules of the District Court of the United States, for the District of Massachusetts, notice is hereby given that CHARLES H. McGRATH, of Randolph, in said district, has applied for admission as an Attorney and Counsellor of such District Court. JAMES E. ALLEN, Clerk. By Helen I. Tweedy, Deputy Clerk. f24 25 26

6 Deaths

FITZGERALD—In Wollaston, the 24th, Josephine Fitzgerald. Funeral from the Crosby Memorial, 867 Beacon St., Boston, on Saturday morning, followed by requiem mass at St. Cecilia's Church, Belvidere St., at 9 o'clock. Relatives and friends are invited. Interment St. Joseph's, Manchester, N. H.

KEATING—In Somerville, Feb. 24, Mary (nee Haley), beloved wife of the late Frank S. Keating and mother of Sister Mary Bernard of Laredo, Texas. Funeral from her late residence, 5 Clyde St., Saturday morning at 8:15. Solemn high funeral mass at St. Clement's Church at 9 o'clock. Relatives and friends kindly invited.

KERR—Suddenly, in Cambridge, Feb. 24, Charles Kerr, Sr., aged 71 years, late of 739 Somerville Ave., Somerville. Funeral at the North Congregational Church, Massachusetts Ave., corner of Roseland St., North Cambridge, Saturday, Feb. 27, at 2 P. M.

MARTINEAU—In Winthrop, Feb. 24, Jane E., daughter of the late Fergus J. and Margaret F. (Shannon) White, reposing at her residence, 52 Bartlett Road (Centre Station), until Saturday at 8:15 A. M. Requiem mass at St. John the Evangelist Church at 9 o'clock. Relatives and friends invited.

WALSH—In Jamaica Plain, Feb. 24, Arthur E., beloved husband of Catherine E. Walsh (nee Morgan). Funeral from his home, 98 Day St., Saturday morning, Feb. 27, at 8 o'clock. Solemn high funeral mass in Blessed Sacrament Church at 9 A. M. Relatives and friends are kindly invited to attend. Late member of Boston Elevated Blacksmiths' Union.

9 Funeral Directors

J. S. WATERMAN & SONS SINCE 1832 FUNERAL SERVICE
Local and Suburban

Graham Funeral Service
1716 Wash. St., Boston. Hig. 1283
Special Funeral from $125
NON SECTARIAN
Anywhere in New England

10 Monuments

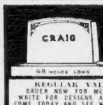

MONUMENT $149.00
REGULAR VALUE $200
ORDER NOW FOR MEMORIAL DAY
WRITE FOR DESIGNS AND PRICES OR COME TODAY AND SEE NEW MONUMENTS
THEO. J. CRAIG, 14 Federal Ave., Quincy, Mass., Tel. Gran. 3783 or 1607-R
LARGE VOLUME—SMALL PROFITS

MONUMENTS $50 AND UP
Write for beautiful catalogue
MEMORIAL GRANITE CO.
159 HANCOCK ST. QUINCY, MASS.

BOYS! GIRLS!
win a puppy
tune in every week day (except Saturdays)
WORL
4:45 P. M.
and listen to the adventures of
JUNGLE JIM
the famous hero of the
SUNDAY ADVERTISER COMIC SECTION
hear how you can win a puppy—nothing to buy—just tune in WORL today at 4:15 p. m.

TONIGHT!
LOVELY
Lucille Manners
Hear the thrilling new star of your favorite radio hour. Also the Revellers, celebrated Cities Service Quartet, and Rosario Bourdon's Orchestra.
WNAC 8 P. M.
CITIES SERVICE CONCERT

TONIGHT
DARTMOUTH COLLEGE ON

PONTIAC'S
"VARSITY SHOW"
John Held, Jr., Master of Ceremonies
THE GAYEST SHOW ON THE AIR
BROADCAST EVERY WEEK FROM A DIFFERENT COLLEGE CAMPUS
WNAC AT 10:30

13th Volume Released TOMORROW!

EMERSON'S ESSAYS

The Writings That Were the Inspiration of Character, Wisdom and Nobility of Soul!

20 VOLUMES of *The World's Greatest LITERATURE!*

Offered by the BOSTON AMERICAN

WORLD'S GREATEST LITERATURE
EMERSON'S ESSAYS
13

FULL LIBRARY SIZE 5½"x8¼" NEW, LARGE CLEAR TYPE

MAIL ORDERS FILLED
If you desire the book sent by mail, enclose the six differently numbered coupons, together with Money Order for 49 cents if you reside within 150 miles; or 54c if beyond 150 miles; 65c if you live in Canada—the extra charge is for postage and packing. ADDRESS: BOOK A WEEK, Boston American.
USE SPECIAL MAIL ORDER BLANK ON PAGE 2 EVERY DAY

10,000 Pages of ROMANCE, ADVENTURE and CULTURE

YOURS FOR 39c Each
And 6 Coupons, Each Differently Numbered, Clipped from Page 2 of the Boston American

The Complete Set Includes These
20 Famous Classics
10,000 Pages of Romance—Adventure—Culture—Genius

First Twelve Books Now on Sale
1st Week—LAST OF THE MOHICANS—James Fenimore Cooper.
2nd Week—VANITY FAIR—William Makepeace Thackeray.
3rd Week—AUTOBIOGRAPHY OF BENJAMIN FRANKLIN and POOR RICHARD'S ALMANAC.
4th Week—COUNT OF MONTE CRISTO—Alexandre Dumas.
5th Week—BEST LOVED PLAYS OF SHAKESPEARE.
6th Week—SCARLET LETTER—Nathaniel Hawthorne.
7th Week—IVANHOE—Sir Walter Scott.
8th Week—POE'S TALES OF MYSTERY AND IMAGINATION.
9th Week—VICAR OF WAKEFIELD—Oliver Goldsmith.
10th Week—BEN HUR—Lew Wallace.
11th Week—SKETCH BOOK—Washington Irving.
12th Week—TREASURE ISLAND—Robert Louis Stevenson.

These to Come—One Book Each Week—
13th Week—EMERSON ESSAYS.
14th Week—WESTWARD HO—Charles Kingsley.
15th Week—ADVENTURES OF TOM SAWYER and OTHER TALES—Samuel Clemens.
16th Week—LAST DAYS OF POMPEII—Edward Bulwer Lytton.
17th Week—MOBY DICK—Herman Melville.
18th Week—BEST LOVED POEMS.
19th Week—DON QUIXOTE—Miguel De Cervantes.
20th Week—PLUTARCH'S LIVES.

ALL Books Available During This Offer. You Can Start NOW With Volume One!

Here's All You Have To Do:
The full set of 20 is being offered, one book at a time—a book a week. To obtain each book simply clip the numbered coupon appearing every day on Page 2 of THE BOSTON EVENING AMERICAN. Coupons bear a different number each weekday, from 1 to 6. Coupons numbered consecutively, 1, 2, 3, 4, 5, 6, comprise a SET-OF-SIX. Any Set-of-Six coupons, plus the give-away price of 39 cents, entitles you to ONE BOOK in the set. You can start today to save coupons for the first book . . . there will be plenty of opportunity to complete the entire set.

Convenient Coupon Redemption Stations
Books may be obtained at the following stations any week day
BOSTON—Boston American, 5 Winthrop Square
ON SUNDAYS: Books available until 4 p. m. at the Boston American office only.
ALLSTON—Garb Drug Co., 1227 Commonwealth Ave.
ARLINGTON CENTRE—Monument Spa, 440 Mass. Ave.
ARLINGTON HEIGHTS—Hoffman News Co., 1324 Mass. Ave.
BRIGHTON—El & El Drug Co., 1918 Beacon St.
BROOKLINE—W. D. Paine, 256 Washington St.
CAMBRIDGE—Amee Bros. News Service, 54 Church St.
F. L. Beunke Co., 7 and 11 Norfolk St., Central Sq.
CHELSEA—Sanderson's Smoke Shop, 2 Washington Ave., Bellingham Sq.
DORCHESTER—Grove Hall Pharmacy, 478 Blue Hill Ave.
EVERETT—Newman's Naborly Drug Store, 722 Broadway
JAMAICA PLAIN—Southgate Drug, 460 Centre St.
MALDEN SQUARE—Moe's Smoke Shop, 411 Main St.
MATTAPAN SQUARE—Mattapan Drug Store, inc., 1663 Blue Hill Ave.
MEDFORD—Medford Sq. Smoke Shop, 3 Medford Sq.
NEWTON—Hudson Drug, 265 and 341 Washington St.
ROSLINDALE—Parkway Spa, 4249 Washington St.
SOMERVILLE—Marget's Shop, 676 Broadway, Ball Sq.
SOUTH BOSTON—Bay View Pharmacy, Inc., 172 L St.
REVERE—City Hall Pharmacy, 341 Broadway
WINTHROP—W. C. Ham Co., 477 Shirley St.

CLIP THE SPECIAL CONCESSION COUPON FOR THE WORLD'S GREATEST LITERATURE . . . . Today PAGE 2 BOSTON AMERICAN

JOBS *"by the minute"* Broadcast Each Morning Over Station WORL

MONEY TO LOAN

No SECURITY NEEDED FOR A Quick CASH LOAN

Ideal offers the money you need . . . on your personal signature . . . no endorsers or security of any nature. No other plan is so simple, friendly, dignified . . . so completely satisfactory.

IDEAL FINANCING ASSOCIATION, Inc.
333 Washington St., Rm. 408. Hub. 4951. License 83.
JOHN M. LORDEN, Manager
Other Convenient Offices
MALDEN: 6 Pleasant Street. Rm. 307 - Mal. 6510 - License 72
QUINCY: 1479 Hancock Street. 2d Fl. - Pre. 7067 - License 118
HYDE PARK: 1243 River Street. 2d Fl. - Hyd. 7330 - License 184
ROSLINDALE: 10 Poplar Street. 2d Fl. - Par. 6280 - License 218
WAKEFIELD: 461 Main Street. 2d Fl. - Cry. 1447 - License 229
NORWOOD: 681 Washington St. 2d Fl. - Nor. 1450 - License 158
WALTHAM: 363 Moody Street. 2d Fl. - Wal. 4115 - License 173
FRAMINGHAM: 24 Union Street. 2d Fl. - Fra. 4333 - License 95

Schedule

The repayment of your outstanding debts by a consolidated loan with a balanced budget interest rates 1% per month plus initial charge.

Total Loan	$108.00	$220.00	$300.00	$400.00	$500.00
Total Interest ...	10.26	23.10	31.50	42.00	52.50
Initial Charge ...	7.16	9.40	11.00	13.00	15.00
Monthly Principal Payment	6.00	11.00	15.00	20.00	25.00

WORKINGMEN'S LOAN ASSOCIATION
178 Tremont St., Boston Tel. HUB 5060
CONRAD J. NELSON, General Manager
Est. 49 years ago and operating under Charter of Com. of Mass. State No. 2

LOANS

In Your Own Signature

REDUCED COST—QUICK SERVICE

Single persons, married couples are eligible. Small payments. Example: $15 first month decreasing to $10.30 last month repays $200 in 2 months, including all charges

NO ENDORSERS
NO WAGE ASSIGNMENTS

No inquiries of friends, relatives, or employer. Private offices.

HOUSEHOLD FINANCE CORPORATION
TWO BOSTON OFFICES
Blake Building, 8th Floor Washington St. and Temple Place (Entrance 59 Temple), License No. 202 Phone: LIBerty 4378.
Studio Building, 4th Floor 110 Tremont St. License No. 225 Phone: LIBerty 4274.

CAMBRIDGE OFFICE
Central Square Building, 6th Floor 678 Massachusetts Ave., License No. 64 Phone: TROwbridge 5322.

OTHER NEARBY OFFICES
QUINCY (Lic. No. 180) Phone GRAnite 3333
LYNN (Lic. No. 154) Phone Jackson 646

Hear EDGAR A. GUEST in "Welcome Valley," Tuesday Eves. WBZ-WBZA

FREE

MY SOCIAL SECURITY RECORD

SOCIAL SECURITY RECORD
GET THIS VALUBLE BOOKLET

This booklet tells you how to figure what you will get from Social Security. It has pages for keeping your complete records. Come in and get your free copy and tell your friends. When you need extra cash, see us for a BENEFICIAL LOAN. Find out how little it costs.

Listen to "Your Unseen Friend" every Sunday, 5 P. M., WEEI.

BOSTON 2d Floor...Tremont Building 73 Tremont St. LAF 3537
BROOKLINE 2d Floor Coolidge Cor. Bldg. 283 Harvard St. ASP 1085
CAMBRIDGE 2d Floor County Bank Bldg. 513 Mass. Ave. KIR 2800
CHELSEA 2d Floor.....Room No. 2 417 Broadway CHE 2266
DORCHESTER 2d Floor 1761 Dudley Street Upham's Corner COL 3519
EVERETT Middlesex Co. Nat'l Bank Bldg. Rm. 1, 432 B'way EVE 2144
MALDEN 2d Floor.....Rotary Bldg. 110 Pleasant St. MAL 3473
MEDFORD 2d Floor First Nat. Bk. Bldg. 25 High Street MYS 4260
NEWTON 2d Floor...Washington Bldg. 310 Wash. St. New N 6350
ROSLINDALE 2d Floor Sullivan Building 765 South St. PAR 6068
SOMERVILLE 2d Floor Parke Snow Bldg. 130 Dover St. SOM 2386
WALTHAM 2d Floor.....Room No. 104 371 Moody St. WAL 4589

License Nos. 27, 160, 71, 155, 66, 197, 107, 158, 231, 204, 23, 155, Respectively

INDUSTRIAL BANKERS

A LOAN SERVICE THAT'S DIFFERENT

You'll like the atmosphere . . . dignified and courteous. You'll like the organization . . . friendly and understanding. You'll like the single signature plan for salaried employes . . . amounts up to $300 without security or endorsers. You'll like Conservative.

CONSERVATIVE Financing Service
3rd Floor, Singer Bldg. 55 Temple Pl., Boston LIB. 5703 License 216

PERSONAL LOANS MONEY

When you need it
ON
YOUR OWN SIGNATURE

If you are steadily employed on a salary basis, and able to make regular monthly payments.

Call, write or phone most convenient office
Be Sure It Is The "National"

NATIONAL LOAN SOCIETY
24 SCHOOL STREET-BOSTON
Room 301 Lafayette 0035
689 MASS. AVE.-CAMBRIDGE
Room 310 Trowbridge 3715
1 SALEM STREET - MALDEN
Room 4, Middlesex Co. Bank Bldg. Malden 6685
1458 HANCOCK ST.-QUINCY
Room 205 Granite 7286
(Over Morgan's Furniture Store)
License 82-117-117-58 Respectively

AUTO WHILE IN YOUR POSSESSION **LOANS**
NEW LOW RATES
AUTO OWNERS FINANCE CO., INC.
50 COLUMBUS AVE. LIB. 9236
MOTOR MART BLDG. LICENSE 314

BORROW the cash you need without collateral or endorsers on our no-co-maker plan. Inquire for details. Boston Morris Plan Co. 209 Washington Street, Boston, Mass. License 42.

AUTO & TRUCK LOANS
1 HOUR SERVICE
AMERICAN FINANCE CORP. License 28
Room 227, Park Square Bldg. HUB. 1313

LOANS To People Keeping House. Established Over 40 Years. License 8. Low Rates—Fair Dealings. S. R. Briggs Co., 180 Washington St. Rm. 7. Cap. 8592.

Need Money? New England Equity of Boston, Room 10, Mezzanine Floor, Little Bldg., 80 Boylston St. LIB 1754. License 17.

LOANS FURNITURE CO-MAKER M-A-C PLAN. LICENSE 151. 339 Washington St. LIB. 5082. Room 302.

LOANS BORROWED ON EASY TERMS FROM STATE STREET OFFICE OF THE NATIONAL SHAWMUT BANK

HEIRS IMMEDIATE CASH **HEIRS**
JOSEPH L. ROSENBERG
73 TREMONT ST. CAPitol 0317

PILGRIM PLAN Loan on autos, furniture, 24 School St. Lic. 57. Cap. 7247.

LOANS $300 AND OVER
Goodman, 333 Washington St. Laf. 5304.

ANNOUNCEMENTS

Bowling and Billiards

ABOUT TOWN

20TH CENTURY, 24 Alleys, 28 Tables Ladies—Men—New Eng. Finest Barber Shop—Luncheon—Showers 63 Summer St. For Res. call LIB. 3633

CONGRESS Bowling & Billiard Co. 8 Alleys—4 Tables 48 Hanover St.

FANEUIL BOWLING ALLEYS, Cap. 4924 8 Hi-Class Alleys . 84 Wash. St.

HEMENWAY BILLIARD ROOM 1120 Boylston Street, under Slade's. 8 Brunswick Perfectly Equipped Tables

NEW BOSTON ALLEYS, 167 WASH. ST. 23 ALLEYS 15 TABLES CAP. 1383

EAST BOSTON

SEVILLE ALLEYS 250 MERIDIAN ST. 8 Alleys—3 Tables. EAS. 1973

ROXBURY

JOE GRANT'S EAGLE ALLEYS, GAR. 9813. 7 Alleys—6 Tables. 2223 Wash. St.

ANNOUNCEMENTS

15 Lost and Found

BOSTON terrier lost, brindle color, white paws. Braintree lo. "Buddy." Reward. Bra. 0752-R.

BOSTON Terrier lost, Medford, white male, black spots back. Child's pet. Reward. Mys. 6286-W.

CAT lost, Belmont or Watertown, white and gray male. Reward. Bel. 0556.

DOG lost, Woburn, Feb. 22, white male Samoyede, "Spritzer." No license. Reward. [illegible] 9841

DOG lost, vic. Cambridge, black male, [illegible]. Rew. Eli. 0882.

ESKIMO Spitz lost, vic. Everett, Feb. 16, white male, "Grey." Reward. Eve. 1856-W.

FLUTE lost, Feb. 14, silver plated, blue case, Jam. Arb'way car. Rew. Par. 1717-M.

LOST, during January, black fez with red silk tassel marked OMAR SECRETARY. Reward for return. Miss James, Lib. 4000.

Other Classified Ads on Page 28

ANNOUNCEMENTS

15 Lost and Found

WCOP

All Lost and Found Ads Appearing in This Paper Are Broadcast Daily at 10:55 A. M. and 12:05 P. M. on Saturdays Over WCOP

1120 K—267.7 M
LIB. 4000
(for information)
Call Miss James

Found Spitz, Police, Doberman, Fox terrier, and Poodle. Call Miss James, Lib. 4000.

MONEY, found vic. Uphams Corner, small sum. Write Boston American, Box No. A-384.

RING lost, white stone, engraving O. F. S., Dec. 25, 1936, Keepsake. Reward. Winchester 2409-W.

WRIST WATCH lost, lady's gold Elgin, vic. Park st. Sta., engraved S. S. A. to J. R. V., 1920. Rew. Sentimental reas. Lon. 2724.

WRIST WATCH lost, late Fri. Sat., lady's white gold. Reward. Bel. 1981.

MISS JAMES: "I am very pleased to inform you that I have found my fox terrier through the ad I had in the Boston American." Florence Kay, Auston.

17 Personal

MEN! GET VIGOR AT ONCE! New Ostrex Tonic Tablets contains raw oyster invigorators and other stimulants. One dose peps up organs, glands. If not delighted maker refunds $1 paid. By Mail 10c extra. Thomas Hollis Co., 12 Union St., Boston.

18 Special Notices

M. DOYLE & CO., INC.—Disposal contractor, 44 Perkins St. Jamaica Plain 0930.

23 Dancing Instruction

BE POPULAR! BECOME A GOOD DANCER
Boston's Foremost Reliable Dancing School
15 Private Lessons $5
Uptown School Modern Dancing
330 Mass. Ave., at Hunt.
Personal Direction Miss Shirley Hayes
TEL. COM. 0320
Newest Ballroom Steps. Fox-Trot, Waltz "400," Rhumba, "The Collegiate," etc. Beginners guaranteed to learn here. Hours 10 A.M. to 12 P.M.
Miss Harriette Carroll's 35 Young Lady Instructors
Largest group of men and lady teachers in Boston

"My REPUTATION Is Your PROTECTION"
BALLROOM Guaranteed in 4 LESSONS Tap Also Taught
PROF. RITTER 177 Tremont St. DEVonshire 7330

COPLEY THE SCHOOL OF RESULTS. Adult Beginners A Specialty! 177 Hunt. Ave. Tel. Cir. 7941—10 A. M.-10 P. M.

3 PRIVATE LESSONS. Miss Shirley Hayes, 330 Mass. Ave. at Hunt. Tel. Com. 0320. **$1** Beginners guaranteed. Newest steps. Expert instruction

TAP Stanley Brown, formerly "Cotton Club" N. Y. 339 Mass. Ave. (Near Hunt.) Com. 8435

Hunter's Dance Studio. Private Lesson. 340 Mass. Ave. COM. 0390. **50c**

28A Dentistry

PAY A LITTLE DOWN and A LITTLE EACH WEEK! **AND ENJOY PERFECT TEETH**
DR. LIBBY, Est. & SCOLLAY SQUARE **DR. SHAW**, Mgr. Over Epstein's Drug Store

29 Medical

FREE, X-RAY

Examination and consultation and treatment absolutely free to all who call before Feb. 28th, 1937. The X-ray and mercury quartz light treatment are accomplishing wonders in disease of every description. No matter what your disease, Daniel J. Walsh, M. D., 18 Boylston St., Boston, Mass., fulfills the above offer. Office hours 10 A. M. to 8 P. M. Tuesdays and Fridays, 10 A. M. to 4 P. M. Closed Sundays and Holidays.

URINARY-SKIN Prostate, Kidney, Blood Diseases
Reasonable Fee—Hours 9-8—Consultation Free
R. W. POWER, M.D. 32 BOYLSTON ST. HAN. 6938

GLASSES—Frames, Rep'ring "For Less." Eyes Tested. Factory. 4 Shawmut St., near Park Sq. Hub. 3895.

REAL ESTATE MARKET

80 Houses for Sale

NEWTON 6-ROOM SINGLE

Must be sold this week. ½ acre land, hot water heater. Excellent condition. High elevation, $7800 or best offer. L. A. MURRAY, 707 South St., Roslindale Sq. Parkway 0600.

$400.00 CASH

3-family house, Codman Square, Dorchester. Completely renovated throughout, new kitchens and bathrooms, income $75.00 monthly.
CALL HIG. 8403. EVE. BRA. 1271

$5200 WEST QUINCY

6-room single, steam heat, piazza, garage, near East Milton sq., excellent neighborhood. Call Mr. Troll, Capitol 9090.

Lexington-Bedford, $49

Lots. High and dry. Electricity and telephone. Bus service. Terms. Malden 5262-M.

CHESTNUT HILL, NEWTON—At College Heights you will find the new all electric, air conditioned home. Drive out and see these homes today. Clifford V. Miller, Inc., 1394 Beacon St. Lon. 5700.

MEDFORD—7-room single, sun porch, hot water heat, garage, 5040 feet. Needs repairs. Near Fellsway, good section. Sell $3000. Call Mr. Quimby, Capitol 9090.

Weymouth $2000—5 room bungalow and garage. Poultry house, fruit trees; $300 down. Walter E. Moore, 21 Clinton Rd., E. Weymouth.

RODNEY W. LONG HOUSING CORP. Homes Custom Built to Your Specifications. Harvard Sq., Cambridge. Tel. Kir. 9780.

SHARON—White stucco bungalow, 5 rms., modernized, nr. beautiful lake. Write H. Bertram, Sharon, Mass. P. O. Box 173.

NEED Mortgage Money? If so, see Merchants Co-op Bank, 24 School St., Boston.

SEND for list of Real Estate, Workingmens Co-operative Bank, 73 Cornhill.

Dedham
BRAND NEW—$2800
Dedham bungalow, 3 rooms, choice location, 10,000 ft. of land. HOME REALTY CO., 4281 Wash. St., Roslindale. Par. 0342.

ROSLINDALE
$4500 ELECTRIC COMPACT INSULATED HOMES. GOODWAY BUILT. JAM. 3715.

Waltham
NEAR Belmont, $5000—New 6-7 room singles. Garages, oil heat, large lots; near schools. Terms. Waltham 4785-W.

82 Farms and Land For Sale

800 FARM BARGAINS in big complete catalog. Write today free copy. STROUT AGENCY, 810-FH, Old South Building.

86 Real Estate Mortgages

1st & 2nd MORTGAGE LOANS TO HOME OWNERS
Very Small Repayments
HUB FINANCE CO. 600 Washington St. LIB. 8418

Home Buyers—money available for loans. Somerset Savings Bank, Somerville.

JOBS
"By the minute"
EMPLOYMENT ADS
PUBLISHED IN THE
AMERICAN ADVERTISER
Are Broadcast Free
Over Radio Station
WORL
(920K—325.9M)
with the correct time between 7:45—8:00 A. M.
1 Hour Later on Sundays
To Order Your Ad Phone LIBerty 4000

Employment

New Low Employment Rates
1 day—20c per line. 3 or more days—15c per line.

60 Employment for Women

Generals $12-$14. Helpers $8. Adams Agcy, 149 Friend St., Cap. 6556

$7 to start. General helper. Live in. Private room and bath. Cen. 5024-W.

AT the So. Shore Emp. Agency, 643 Hancock St., Suite 1, Wollaston. Openings for generals, housekeepers, maids. Gra. 4789-W.

FOR general housework. Private room; $6. 117 Salem St., Malden 5469-R.

GENERAL maid wanted, 1 child, good home. Mrs. Aronson, 75 Governors Ave. Mystic 0207.

GENERAL girl, doctor's home, 3 children, $8, live in. Longwood 0375.

GENERAL maid, 2 adults, 1 child, live in, good home; refs. required. Lon. 3918.

GENERAL maid (white), small family, live in, no cooking, $7. Lon. 2733.

GENERAL maid for light housework, $6 wk.; go home or live in. Sta. 8727.

GEN. maid for doctor's home, good pay, references required. Garrison 5735.

GENERAL maid, live in; adults only. Excellent home, $7 weekly. Asp. 1514.

GIRL for general housework in family of two adults in Dorchester. Good home for right party. Call Longwood 2634.

GIRL for light housework, 1 child, 2 adults. Good home, small apt. Asp. 9368.

GIRL for housework, light laundry, one child, good home. Mystic 4151-R.

GIRL for general housework. Adults. Live in. References. $6 wk. Gar. 2313.

MOTHER'S helper to live in. Country girl preferred. Light duties small apt., one child. Stadium 2124.

MOTHER'S helper, living in Brighton. Part time work, 1 to 6 P. M., $4. Sta. 6632.

MOTHER'S helper, live in. American-Jewish home, 2 children, refs. Par. 5636-M.

WOMAN or girl for housework, no laundry, no cooking, live in. Talbot 7771.

YOUNG woman, light housekeeping, live in, good home, $6. Hig. 1304.

YOUNG girl, general housework, $5. Live in or out. Couple and baby. Eve. 4748-M.

61 Employment for Men

CIGAR store coupons redeemed at Coupon Exchange, 611 Wash St.

61 Employment for Men

YOUNG man as figure model, tall, well built. Write particulars and phone. Box A-416.

63 Situations Wanted Women

Laundress Exp. work done at home. Call for, del. Eve. 1389-W.

Experienced typist and sales girl desires position in office. Boston American, Box A-474.

GENERAL MAID or housekeeper, good experience; live in or out. Mal. 4999-W.

Housework, general plain cooking, live in. Canadian experienced. Write Boston American, Box A-466.

NURSERY governess, fond of children, can furnish best references. Boston American, Box A-467.

Stenographer, 4 years' exp., clerical work, attrac. personality. Refs. Malden 0463-M.

64 Situation Wanted Men

Chauffeur wants job (colored), 5 years' exp. Write Boston American, Box A-358.

Expert Bookkeeper will do spare time work on books. Reasonable. Write Box A-472, Boston American.

Gardener wants position, experienced in all branches of horticulture. Excel. recommendations. Boston American, Box A-367.

Maintenance man wishes connection with real estate office. 12 years' experience. Write Boston American, Box A-257.

Registered pharmacist desires work in drug store. Boston American, Box A-363.

68 Instructions

DIESEL TRAINING Day, Evening and Home Study with Shop Practice. Write for circular, N. Y. D. I., 1039 Little Bldg., Boston.

. DIESEL Training. Day-eve., home study —low tuition—easy payments. Mass. Diesel Inst., 88 St. Stephen St., Boston.

MASSACHUSETTS Television Institute, Inc. Transit Building, 108 Massachusetts Ave., Boston.

RIDING—Beginners special attention. Leo Boyle, Lookout Farm, So. Natick 1934.

RENTALS

94 Unfurnished Apartments

DORCHESTER—ROXBURY

4-5-6-7-8 Rooms. Also single houses, $20-$40. Courteous service. We call for you by automobile at your home.

DUDLEY REAL ESTATE CO.
602 Dudley St., Dorchester. GAR. 8527

BACK BAY
$42.50—3 room apartment—Free refrigeration—Near Park Drive—Apply 78 WESTLAND AVE. KEN. 8335.

BOSTON MANAGEMENT CORP.

Near Kenmore Sq. Completely Renovated attractive 3 rm. apts. Free refrig., $35. Call Ken. 6609—8-12 A. M.

NEAR Mt. Bowdoin Sect.—6 rms., Holland System heat, $35; white sink, enamel range; adults. 67 Radcliffe St.

Allston
6 RM. apt., entirely renovated, white sink, cont. h. water, steam heat, $55. Apply Janitor, 16 Empire St., off North Harvard St.

Arlington
MOD. 6 rms., recep., oil heat, garage, off Mass. Ave., reas. Kir. 6616.

Back Bay
1 RM. alcove, free refrig., $32.50. Bennett Realty, 53 Kilmarnock St. Ken. 6799.

2-3-4 RM. apts. Refrig., $35. 38 Ivy St., nr. St. Mary's St. Subway. Com. 3327.

Beacon Hill
PINCKNEY ST.—Living room, dining room, kitchen, breakfast room, 2 bedrooms, bath. All outside rooms, light and sunny. A pleasure to show. STREET AND CO., Inc., 185 Devonshire St., LIB. 4416.

Cambridge
39 LEE ST., between Harvard and Central Sqs.—Excellent apartment of 5 rooms, heated; electric refrigerator, smartly decorated; $60 month. Phone Lib. 4436.

6 ROOMS and bath in 2-family house. 595 Green St., near Putnam Ave.

Dorchester
APTS.—Heated and unheated, various locs., $12-$50. J. T. Murphy, Col. 2681.

6 ROOMS, all mod. impts., vic. Meeting House Hill, $40. Sou. 2833; Col. 3677.

Jamaica Plain
4-5-6 rms., conveniently located, modern, $25 and up. Mr. Fowler, Jam. 0500.

New York City
NEW YORK—If you contemplate living in New York write to Jean Holmes, the New York American Apartment Hunter, 1834 Broadway, New York City. She will furnish you with the finest vacancies available at whatever rental you are able to pay.

Roslindale
ATTRAC. 5 rms., all mod. impts., newly renov., garage opt., $35. Par. 4723.

Roxbury
LOW priced apts., near Mission Church, $12 up. J. Miller, 29 Whitney St.

Somerville
4 COZY rooms, bath, shower, private, nr. Broadway, $24; furn. $7 weekly. End. 7256.

MISS WRIGHT: "I received splendid service from your rental bureau and many replies from the ad in the Boston American. The apartment is rented, thanks to you." Miss Hawkes, Jamaica Plain.

95 Furnished Apartments

Riverside Apartment Hotel

Furn. or unfurnished suites on Charles River, near Mass. Ave. Housekeeping. Low weekly or monthly rates. 1-4 rms. Parking. 420 Memorial Drive, Camb. Kir. 4726.

Boston
4 ROOMS and bath, $5 weekly. 16 Laconia St. Hub. 1079.

RENTALS

100 Housekeeping Rooms

Boston
ATTRAC. double front rm. with kitchenette; bath fl., cont. h. w. Cap. 4783.

LARGE, newly furnished rooms, well heated, cont. h. w., reas. Com. 0142.

Dorchester
A beautiful sunny rm. with kitchenette. Nicely furn., good location, $5. Hig. 7929.

Hyde Park
ATTRAC. Rm. and kit. cont. h. w. well htd. Also single rms., reas. Hyd. 1213-W.

Jamaica Plain
FURN. room, running water; kit. privs., reas. 6 Newburn St. Jam. 0159-W.

Mrs. Helen Googins, 255 Franklin St., Cambridge, says: "I had several very fine applicants for the room which I advertised in the Boston American and rented it on the fourth day."

101 Hotels

HOTEL ESSEX
OPP. SOUTH STATION
SPECIAL! WEEKLY RATES $8.00 up
Daily Rates—$1.50 up

103 Rooms Without Board

Allston
87 LINDEN ST.—Lovely rooms in newly renovated home, exc. loc.; reas. Sta. 6637.

Back Bay
317 BEACON—Furn. room, well heated and clean; reas.; bus. woman. Cir. 6522.

Boston
ATTRACTIVE, WARM ROOMS
BOSTON ROOMING HOUSE ASSOCIATION
165 W. BROOKLINE ST. COM. 2326.

15 LINCOLN RD.—Excel. warm room, bus. people; board opt., reas. Bea. 5750.

Brookline
ATTRAC. room in priv. home, $5; must see to appreciate. Lon. 4732.

NEWLY furn. front room in priv. home, suitable for 1 or 2; reas. Lon. 0141.

Cambridge
Harvard Sq.—Large room, suit for bus. woman, home privs., cont. h. w., $5 week. Tro. 6191.

NEAR Fresh Pond Sect.—Desirable rm. in priv. family, gentleman, $4. Kir. 5316.

63 INMAN ST.; nicely furn. warm rooms, $3-$3.50-$4. Eli. 9164.

17 MELLEN ST.—Clean, comfortable rooms. Private home, $3. Trow. 7921.

63 INMAN ST.—Nicely furnished warm rooms, $2.50 and $3. Eli. 9164.

Dorchester
Ashmont Sta.—Large, clean rms., single or double, furn. or unfurn., $3 up. 15 Fairfax St., off Carruth St.

ASHMONT—Bright front room, privs., bus. person, $4. 62 Florida St., Suite 2.

OFF Adams St.—Room, board if desired; garage; reas. Mrs. Parks, 27 Elmdale St.

Hyde Park
Professional man offers priv. of his home, suit. for professional men; all accommodations. Box No. A-301, American.

Jamaica Plain
4 BISHOP ST.—Large, well furnished room, $3. Jamaica 1297-J.

104 Children to Board

CHILDREN to board, reas. Mrs. Frances Johnson, 183 Tremont St., Somerville.

GOOD home for child, any age, excellent care and food, reasonable. Hig. 6015.

MISS WEST: "The second day I had my ad in the Boston American I secured a month old baby. I am definitely convinced that the American gets better and quicker results," says Mrs. John Cleverly of Nantasket.

AUTOMOBILES

200 Automobiles for Sale

BEST BUYS
'35 Ford Cabriolet, Excellent...$385
'34 Ford Cabriolet, Like new.... 300
'33 Ford Cabriolet, Spotless.... 225
'34 Ford Coupe, Fine 275
Many others, all makes and models.
SEE MR. BRIGGS
HARVARD AUTO CO.
1230 Mass. Ave., Cambridge. Tro. 9468

AUTO REPAIRS TIME PAYMENTS
NO FINANCE CHARGE DOWN PAYMENT **NO**
STRATTON MOTORS INC.
117 COMMONWEALTH AVE. STA. 8200

1936 Plymouth Spt. Sed. $150
Down. Beautiful Green Duco. Low mileage, almost new tires. New Car Guarantee; up to 20 months on balance. Chelsea Sq. Chev., Inc., 950 Broadway, Chelsea. Tel. 1880. Open evenings.

'32 Studebaker Dictator Sedan; good clean car; treated well and is big value at $125; $10 down, 20 months to pay balance. See it today. **$10 down** METROPOLITAN PONTIAC CO., 1249 Boylston St., Boston. KENmore 1780.

'29 Hudson 6 W. W. trunk, perfect..$35
'31 Essex 2 Door, a clean car 72
WALDMAN MOTOR SALES
995 Blue Hill Ave., Dorchester. GEN. 9369

'32 Chrysler Sport Sedan, completely reconditioned like new; $15 down, $4.50 wkly. Sta. 6700.

MISC. FOR SALE

126 Miscellaneous

MISS LEE: "We have been using your classified section to advertise our range and power burners for the past five years and have secured the finest results from the Boston American and Sunday Advertiser." Cohen Sales Co., Inc., 14 Portland St., Boston.

127 Clothing—Furs

OVERCOATS SUITS
1 AND 2 PANT $7-$11-$14 **PANTS** TO MATCH YOUR SUIT 98c, $1.69, $2.49
UNITED CLOTHIERS, 103 WASHINGTON ST.

129 Furniture

MFRS. CAN RENT CHROMSTEEL Upholstered furniture for the show. JACKSON FOLDING CHAIRS 27 Haymarket Sq., Boston. Cap. 3632.

130 Refrigerators

½ price, standard makes refrigs. Modern Mfg. Co., Inc., 31 Summer St., Lynn. Bre. 6702.

1936 Frigidaire, Kelvinator, Norge, Westinghouse. Floor models greatly reduced. C. C. Peter Co., 731 Boylston St. Ken. 7930.

ELEC. refrig., 40% disc.; time payments. Cohen Sales, 14 Portland St. Laf. 3675.

131 Washing Machines

EASY WASHER Factory Rebuilt, $15 up. 808 Hunt. Ave. Len. 6600

133 Sewing Machines

$1 Adjusts any make sewing machine. General Sewing Mach. Exch. Som. 7180-M.

Clearance Sale, Singer Sewing Machine Co. 424 Moody St. Waltham 3331.

135 Radios—Equipment

1937 Auto Radios. Motorola. Philco Zenith. Others to match your dash, $18.45. Bell, 714 Mass. Ave., Camb. Tro. 4811.

136 Typewriters

$5 RENTS — 3 MOS.
New Monarch Noiseless Eight
Other Makes at Reasonable Rates
American Writing Machine Co.
171 Federal. Phone Lib. 6195

139 Oil Burners

Oil Burners $4. Refrigerators, EZ Terms. Tuck Sales, 40 Wash. Ave. Chelsea 0002.

140 Coal-Coke-Wood-Oil

Coke Treated and prepared for steam and hot water, $9.50; nut size $9, 2-T. lot. Call Home Coke, Malden 5870, day or night.

$8.00 NET TON **OLGA NUT HUB.** 6696 6697

SMOKELESS lump coal, $8.75, coke $10, soft coal (run of mine) $6.90. Com. 2347.

COK-OLGA, $10.10; American Anthracite coal, stove, egg and nut, $12.50 ton. (Clearcoal $14). G. V. Condon, Col. 5160.

141 Building Materials

R. C. SHINGLES K. D. $5.50 sq.
No. 1 ...5X—16" Clear
OAK FLOORS End Matched **6c** ft.
Full Length and thickness. K. D.
FRIEND LUMBER CO.
29 Gibson St., Medford. Tel. Mys. 5650

145 Dogs—Cats—Pets

ALLEN BROS. Complete line of dog accessories. 17 Cornhill, Boston.

IRISH Setter puppies, pedigreed. Hanson, 21 Putnam St., Saugus, Mass., 594-R.

MISS BAKER: "I sold the furniture which I advertised in the Boston American and Sunday Advertiser and had several other prospective customers. I recommend your paper as Number One on the list." Mrs. A. Arquilla, Medford.

AUTOMOBILES

200 Automobiles for Sale

$75 DOWN
OR YOUR CAR AND DRIVE OUT NEW 1937 PLYMOUTH SEDAN or 1937 CHRYSLER ROYAL
PAYMENTS EXTENDED TO SUIT YOUR REQUIREMENTS
GRANNONE MOTORS, Inc.
173-179 High St., Route 128, Waltham 4820

$10 DOWN '31 HUDSON 8 SEDAN, splendid tires, motor, the ideal transportation car; good gas mileage, $10 down, bal. $4.47 monthly. See it at The Henley-Kimball Co., 1299 Boylston St., or Fenway Park. KENmore 4010. Mr. Bower.

'35 Ford Tudor $325
4 new tires. Heater. Excellent black original finish. Special for today. $25 down. Mr. Meredith, Dunham Chevrolet, 431 Washington St., Newton. Newton North 5420.

'29 OLDS COUPE $75
Excellent tires. Completely checked and refinished. See it today. Mr. Meredith, Dunham Chev., 431 Wash. St., Newton North 5420.

$10 DOWN FORDS, CHEVROLETS, PLYMOUTHS, HUDSONS, TERRAPLANES. $10 down, bal. 20 months, $1 to $10 monthly. See these cars at The Henley-Kimball Co., 1299 Boylston St., at Fenway Park. KENmore 4010. Mr. Bower.

REPOSSESSED FORD
'35 Coupe, looks and runs like new. Will turn notes over for unpaid balance. Garage, 980 Mass. Ave., Camb. Tro. 5435.

'35 CHEVROLET ½ TON PICKUP
MASTER 6, VERY LOW MILEAGE. HILL'S GARAGE, 316 BOYLSTON ST. Cor. CYPRESS, BROOKLINE. BEA. 4430

'33 Nash, 5 pass. Standard 6 sedan; quality at low cost, $195, pay $10 down, balance 20 months. **$10 down** METROPOLITAN PONTIAC CO., 1249 Boylston St., Boston. KENmore 1780.

FORD '32 SEDAN
Perfect condition, will sell for storage. Apply Garage, 978 Mass. Ave., Camb.

'36 Ford 20-pass. Bus. Dual wheels, fully equip., heaters. Braves Field Motors, 824 Comm. Ave. Asp. 7815. **$575**

'36 La Salle Sedan, black finish, 1700 mi. Kenmore 1551 or Aspinwall 3776. **$850**

'34 Dodge 4 Dr. Sedan. Wm. MacDuff, 390 Newbury St. Circle 7648. **$425**

'34 Ford Tudor, A-1, NO MONEY DOWN. Player Motors, 1085 Mass. Ave. Eli. 9818. **$265**

'31 Chevrolet Sport Sedan, trunk, 6 w. Wm. MacDuff, Circle 7648. **$165**

'31 Chrysler Sed. Very good. Mr. Arthur. Chelsea 0112. **$100**

'32 Studebaker Sedan, very clean, $16 down, $4.04 wkly. Sta. 6700.

Plymouth 1933 Sedan, taken from elderly couple, shows good care, $265; terms. Eli. 7846.

PLYMOUTH 4-Pass. Sport Coupe, P. B. model, reconditioned throughout; $5 down, $3.73 weekly. Sta. 6700.

NASH Our reputation is your protection. 640 Comm. Ave. KEN. 1103.

'36 FORD SEDAN, like new. Maiden Dodge, Malden 3100. **$495**

'34 OLDS "8" CABRIOLET. Like new. Melrose 2600. **$445**

'35 Chevrolet Master Sedan. Guar. Sou. 2591. **$425**

'35 FORD SEDAN, GUAR. GEN. 1416. **$345**

'35 Ford Tudor Sedan, A-1. Mr. Jones. Wey. 1330. **$350**

'34 Ford V-8 Coach, heater, radio. Geneva 9448. **$295**

'32 Chev. Coach, clean throughout. Gar. 7900; terms **$195**

'31 FORD Tudor, A-1, 96 Winthrop St., S-4, Roxbury. Sundays 10-3 or evenings. **$150**

'30 Hudson 6 w. Spt. Coupe. MacDuff, Cir. 7648. **$115**

$10 DOWN Fords, Essex, Terraplane, Buick. KENmore 4010. Mr. Bower.

1932 CHEVROLET Sedan $245. Commonwealth Chevrolet Co., 1065 Com. Ave.

1936 FORD 157 W. B. Semi-Van $275. Mack Motor Truck Co., 75 N. Beacon St.

USED CARS—ALL MAKES—ALL PRICES F. A. DUTTON, Ball Sq., W. Somerville.

BUICK 1931 Sedans, 5 to Choose, $10 down. Immediate delivery. NEW N 7150

'36 Ford Sedan, trunk, $575 Ford Motor Sales Co., 1001 Comm. Ave.

'29 FORD Sport Sedan $40, perfect; '33 Pontiac D. L. Sedan $300. Malden 2229.

'32 PACKARD 901 De Luxe Sedan, cost $3000 new; now $395. Zandilton, Gen. 9167.

1934 PLYMOUTH SEDAN, $325. H. L. O'NEIL, 264 COL. RD., DOR. HIG. 2300.

BARGAINS in used cars and trucks. Call John J. Delaney. Blu. 3800.

1936 DODGE 4-dr. touring sedan $695. Motor Car Co. of N. E., 850-860 Com. Ave.

'37 NASH 6 Sedan, driven 200 miles; terms; $895. Mr. Kehoe, Aspinwall 6000.

Ford '31 Cabriolet, repossessed, pay balance $62, small notes. Hughes, Kir. 5040.

NASH '33 Coupe, a real buy, $185, terms. 84 Prospect St., Cambridge. Kir. 7470.

Bargain, '36 Plymouth Conv. Cpe. Myerow Bros. Co., 15 Berkeley St. Han. 7365.

'34 Pontiac 4-Dr. Sedan, heater, privately driven, 20,000 mi. Dedham 1598, eves.

Ford De Luxe Tudor, 1934 model, practically new, $245; terms. Eliot 7848.

WILL sacrifice '34 Plym. De Luxe Sedan. 15 Berkeley St. Hancock 7365-7366.

FORD 1935 V8 De Luxe Sedan, $370; terms. Noyes-Buick, 857 Commonwealth Ave. STAdium 3600.

MISS EDWARDS: "The Boston American has certainly been doing a wonderful job selling used cars for me," says Mr. Cherney of the Bay State Auto Radiator Co., 29 Stanhope St., Boston.

AUTOMOBILES

200 Automobiles for Sale

NO DOWN PAYMENT
MONTHLY PAYMENTS ON A
'32 Ford D. L. Coupe—$13.07
Rumble seat, reconditioned. A perfect car.
'32 D. L. Fordor Sed.—$15.55
Repainted, reconditioned. New tires.
STILPHEN MOTOR CO.
370 Columbia Road, Dorchester
GEN. 1416. OPEN EVENINGS

$5 TAKES ONE AWAY Includes INSURANCE and PLATES

	PRICE	PAY'T
'34 Terraplane Conv. Cpe., prac. new	$325	$19.25
'33 Ford Coach, very clean	$195	$12.45

Sales "WILLYS" Service
Princeton Motor Sales, Inc., R. Artery, Som. 8787.

'30 Lincoln, 7 pass. sedan, cost over $5000 new; still worth it; only $195, $10 down, 20 months to pay balance. **$10 down** METROPOLITAN PONTIAC CO., 1249 Boylston St., Boston, KENmore 1780.

For Cash Only, '29 Ford Tudor Sedan $50
HUPMOBILE TUDOR SEDAN $25
NASH TUDOR SEDAN $30
'29 FORD ½-TON PANEL $30
'30 FORD TUDOR SEDAN..........$55
Myerow Bros. Co., 15 Berkeley. Han. 7365.

AUTO REPAIRS **TIME PAYMENTS**
J. WEINFIELD & SON 79 VASSAR ST. KIR. 6341 OPPOSITE M.I.T. **NO** MONEY DOWN FINANCE CHARGE

Ford DeLuxe V-8 Conv. Coupe **$25** rumble seat; brand new 1936 motor; black finish, cream down wheels; pay $25 down bal in 20 months. METROPOLITAN PONTIAC CO., 1249 Boylston St., Boston. KENmore 1780.

$5 DOWN
'31 Buick Cabriolet $193
'31 Ford Station Wagon.... 189
'32 Chevrolet Coach 192
'31 Dodge Rdstr., 6 w. 139
20 months on bal. Pro. 0655

'31 Hupmobile De L. Coupe $69
6-wheel Sport Model, $20 down, $2 weekly. General condition excellent. 180 Washington St., Brighton. Alg. 7780.

'36 Plymouth 4-Dr. Touring Sedan, heater. Lon. 8444. **$585**

'33 Ford De Luxe Fordor. Refinished throughout. Hoover Motors, Park Sq. Hubbard 7160. **$265**

'34 Ford Coupe, perf., must sell. 15 Hamlet St., Somerville. **$195**

'31 Chevrolet Spt. Cpe. Very clean, extras. Alg. 8121. **$155**

De Soto '35 Tour. Sedan, official's car. Low mileage; $550; terms. Kir. 6419.

'31 ESSEX COUPE $65
With heater. Par. 6405. Terms.

$10 DOWN, 20 mos. to pay balance '35 Terraplane Sedan. Chas. Fuller, KENmore, 1780.

200A Auto Trailers

PASSENGER COMMERCIAL UTILITY or **ELDREDGE**
all TRAILERS—Elton M. Eldredge, Inc. Open eves. 286-290 A Green St., Boston, STA 7400-7401.

TRAILER KOZY COACH N. E. DISTRIB. **HQTRS.**
Princeton Motors, Cor. Artery & B'way, Som. 8787.

PARTS We buy Wrecked and Junk cars. Nat'l Used Auto Parts. Hig. 6825

201 Trucks For Sale

PORTER SQ. CHEV. '34 Chevrolet Sedan Delivery (2) to choose from, both in excellent condition, $95 down, or your car in trade, $24 month—2055 Mass. Ave., Cambridge. Kir. 4400.

PORTER SQ. CHEV. '31 GMC ½-T Panel Truck. **$65**
(2) to choose from; these trucks have all good tires, are ready for many serviceable miles. 2055 Mass. Ave., Cambridge. KIRkland 4400.

FORD OIL TRUCK, 9 gauge 400-gal. tank in good condition, good tires, $125; terms. Call Mr. Cherry, Som. 7600.

'35 Dodge ½ T. Panel, perf. Mr. Miller, Eli. 7801. **$400**

'34 Ford ½-Ton De Luxe Panel. Chelsea Motors, Chelsea 1610. **$315**

$195 Chevrolet '33 Panel ½ ton; very easy terms; practically new. Mr. Fardy. COM. 3301.

GMC TRUCKS FROM $75-$3000 103 NO. BEACON ST., BRIGHTON

FORD PICKUP 1934, $185.00 Cash or Trade. Hurry! Bargain! Som. 8314

202 Automobiles Wanted

I Want 75 Cars and trucks for spot cash. Pay more than a dealer or private party. Will call. Joseph Prospect 0655.

Wanted Cars for parts or junk. Highest prices. Roxbury Auto Parts, 182 Ruggles St., Rox. Highlands 1950.

WANTED—100 CARS AND TRUCKS. YOUR CASH IS WAITING. SOM. 9190.

Good used car wanted, any late model, will pay cash. Mr. Brilliant, Som. 3126.

AUTOS WANTED, will pay cash, drive in or call 1196 Comm. Av. Long. 5307.

Immediate Cash waiting for your Car. 101 Main St., Medford. Mys. 3367.

206 Automobile Painting

COMPLETE Oven-Baked ENAMEL job. Any car, any color. Body, fenders, wheels; top dressing, striping. Complete. COLUMBIA AUTO PAINTERS Largest in N.E. 22 Brighton Av. Sta. 5033 **$15**

208 Automobile Repairing

Time payments no fin. charge. Free towing work guar. L. X. L. Gen. 7493.

209 Automobile Insurance

Lowest Rates Time payts. 8 Broad St., Cor. State. Boston.

Low Down Pay't. Bal. monthly. 83 Broad. Rm. 515. Lib. 4603.

210 Automobile Schools

Learn to Drive. Pay As You Learn "MET" AUTO SCHOOL, 360 TREMONT ST. LIB. 1450

211 Motorcycles and Bicycles

$1 Down buys new 1937 Indian Twin; $195; World's lowest-priced motorcycle; terms from $1 down; insures for less than half usual rate; see us today. Crandall Hicks Co., 780 Commonwealth Ave. Open evenings.

THE SAFETY LANE

I DO NOT DRIVE TO INJURE

ORGANIZED MASSACHUSETTS MASTER AUTO REPAIRMEN

INTERSTATE TRUCKING

M. C. M. TRANS. CO. TRO. 4961 Newport & Boston Dispatch

BARB-X Daily Trips to New York Points. Center Newton 4902.

Be Mac Trans. Co., Inc. Lib. 9272. Frozen Fish Carriers to Mid-west.

EXCHANGE FORWARDING CORP. Sou. 9694. Service to N. Y., N. J., Pa., Md.

BOSTON & BUFFALO EXP. CO., INC. Daily trips to New York points. Eli. 8823.

PINE STATE EXPRESS—Som. 2930. Overnight service to points in Maine.

Standard Transportation Co. Lib. 0418. Daily serv., Boston, Providence, Pawtucket.

Boston

Under New Management
AMOCO STATION.—Stoddard Bros. Comp. lubrication. 625 Albany. Com. 9385.

GARAGES

Boston

TOPS FENWAY AUTO BODY FENDERS AND BODIES REFIN. Uphol. recovered. 696 Beacon. Ken. 6270.

ACADEMY GARAGE & MOTORS, INC. CADILLAC SERV. Washing and greasing; day-night serv. 590 Hunt. Ave. Gar. 4800.

AUTO PARTS

Chelsea

SEIGAL AUTO PARTS CO., INC. New and used parts. Wrecks bought. Top prices. 208 Cater St. CHElsea 6111.

Dorchester

NEW PARTS FOR ALL CARS-TRUCKS ALSO MACHINE WORK
DORCHESTER AUTO PARTS CO.
56-58 PLEASANT ST. COL. 6030-6031

AUTO ACCESSORIES

ISLAND AUTO PARTS USED PARTS FOR ALL CARS. 63 Island, Rox. Hig. 4579.

MOVERS

BERRY Waltham, Watertown, Newton Moving, Packing, Storage. 96 OVERLAND ROAD. WAL. 3929

MOVERS O. G. Ridlon, Furn. Movers, 87 Roxbury St. Hig. 0383.

Somerville

GEORGE'S MOTOR MART—Day and Night Serv. 6 Beacon St., Som. Eli. 9027.

TIRES

Boston

REED'S AUTO WRECKER SERVICE Day and Night Towing Service 15 Cambria St., Boston. Ken. 5737.

TAXI

MAVERICK TAXI Dependable drivers, clean cabs, prompt service. EASt Bos. 2400.

Somerville RED CAB. Som. 5000.

ARTHUR'S TAXI SERVICE. 24-HR. SERVICE. MEDFORD SQ. MYS. 2400.

FLOWER'S TAXI SERVICE Call REVERE 1000.

CARLSON TAXI, 24 hr. service, ten yrs. of safe driving. 25 Marvin Rd. MEL. 4191

BOSTON EVENING AMERICAN
"New England's Greatest Evening Newspaper"

Entered as second class matter at the Postoffice at Boston, Mass., under the Act of March 3, 1879, also at the Postoffice Department, Canada.

Published daily except Sunday and Holidays, 5 Winthrop Square, Boston, Mass., by The NEW ENGLAND NEWSPAPER PUBLISHING COMPANY. Telephone Liberty 4000.

Subscriptions by mail, postpaid, one month, 50c; three months, $1.50; six months, $3; one year, $6 Boston Postal District, 75c month. Domestic rates include postage in the United States, Porto Rico, Philippines, Cuba, Hawaii, Alaska, Mexico, Canal Zone, Canada. Mail subscriptions payable strictly in advance. Rates to foreign countries, one month, $1; six months, $6; one year, $12.

The Boston Evening American assumes no financial responsibility for typographical errors in advertisements, but will reprint that part of an advertisement in which the typographical errors occur. Advertisers will please notify the management immediately of any error which may occur.

MEMBER ASSOCIATED PRESS
The Associated Press is exclusively entitled to the use for reproduction of all news dispatches credited to it or not otherwise credited in this paper, and also the local news published therein. All rights of republication of special dispatches herein reserved by the Boston Evening American.

NEW ENGLAND'S GREATEST
EVENING NEWSPAPER

BOSTON EVENING AMERICAN

FRIDAY, FEBRUARY 26, 1937

LARGEST EVENING CIRCULATION
net paid average, 6 months
ending Sept. 30, 1936
263,130

Jobs for All Workers In Four Years?

THE National Industrial Conference Board asserts that if business activity should increase four more years at the rate of the last four years, unemployment will end.

Note carefully that this result will be gained IF there is CONTINUED INCREASE in business activity.

In other words, employing industries must be ABLE to hire workers.

Many things could prevent this.

Anything in the social, economic or political life of the nation that obstructs business activity will stand in the way of re-employment.

Strikes that choke production and throw thousands of men into idleness are social obstructions.

Taxes that restrict the ability of industry to expand are economic obstructions.

Leaders who appeal to class prejudice to further personal ambitions are political obstructions.

America can remove all these obstructions.

But to do so, it must compel its government to rule without waste.

It must adjust labor difficulties through compulsory arbitration.

It must not permit the reasonable differences between workers and employers to be an excuse for civil war.

In short, if America will be SENSIBLE, it can remove the fear that the United States is destined to support a permanent body of unemployed.

Girls Versus Wives

MISS FLORENCE BIRMINGHAM, able president of the Massachusetts Women's Political Club, is a friend of the jobless single girl and a foe of "working wives" and "careerist mothers."

Before the Joint Rules Committee of the Legislature Wednesday, she painted a doleful picture of the plight of unmarried women who cannot find employment.

"Thousands of young girls have been driven through desperation to destruction," she declared, "while these 'married dames' hold the jobs and strut around like peacocks . . .

"There are 5,255,455 married women working in the United States, and if they were forced to return to their homes, the unemployment problem would be immediately cut in half.

"What is more, 'working wives' lower the wage scale of men and single women."

There is much of truth in Miss Birmingham's arguments, though many will say her picture is exaggerated.

In a period of widespread unemployment, nine million persons jobless, women whose husbands are financially able to support them should not be hired in preference to single girls. Few will disagree with that.

But there is another, very important side to the question.

It concerns the thousands of women whose wages support invalid husbands and children too young to work.

It concerns also the many self-sacrificing mothers who, instead of enjoying the ease and rest to which their age is entitled, work to provide education and opportunity for sons and daughters.

Surely Miss Birmingham would not include such women in her indictment of "working wives."

Employment of married women, either in industry or government, is a comprehensive problem, one that demands great study.

It can never be lightly dismissed with a legislative resolution favoring the discharge from her job of EVERY woman who happens to have a husband.

A Victory For Both Sides

WAGE increases throughout most of the New England shoe industry are the fruits of peaceful arbitration.

A few days ago, a general strike was imminent. Seventeen thousand men and women faced temporary loss of jobs and wages. Manufacturers faced the prospect of closed plants.

But the two groups, employes and employers, wisely went into conference, weighing their respective demands and concessions.

There was no disorder, no destruction of property, no displays of hatred or ill will.

Under such auspicious circumstances there could be only one result—VICTORY, MUTUAL VICTORY.

Today, workers go back to their jobs with the guarantee of a larger share in the profits of industry.

And owners of the industry operate their plants and fill the orders that make profits possible.

This happy ending to what might have been a major controversy provides a much-needed lesson for the rest of the country. New England gladly shares it.

The lesson is simply this:

The way to end a strike is to end it before the strike starts—BY PEACEFUL ARBITRATION.

A Suggestion For Schools

FREDERIC W. COOK, Massachusetts Secretary of State, deploring the too general lack of interest in public affairs, suggests that grammar, high schools and colleges make government the subject of practical courses.

He explains:

"Such instruction would enable the voter to cast his ballot more intelligently and to hold office more ably.

"In the last election more than thirty thousand people neglected to vote for President and many only voted for a single candidate, ignoring all the others on the ballot.

"There were some who wasted their ballots by voting for all the candidates of all parties."

Government, directly or indirectly, touches the life of every man, woman and child in this nation. It has become about as vital as the clothes one wears or the food he eats.

Obviously, government is a subject about which no one can know too much. And practical instruction in intelligent voting and office holding ought to prove far more advantageous than many of the courses now emphasized in our school and college curricula.

New York Day by Day

By O. O. McIntyre

New York, Feb. 26—Thoughts while strolling: What a swell ad Grover Whalen would be for a mustache wax. Add society dead pans: Jay O'Brien. For free fun: A jaunt through a five and ten. George Rector in evening dress suggests a red ribbon across the shirt front. You know, the Austrian baron.

O. O. McIntyre

Rhyme: Nobody can lope like Herbert Swope. Guernsey Curran and his daily lapel carnation. Last of the dudes. The more it changes the more it is the same thing note: 1877 the prairie skipper, 1937 the auto trailer. Study in sartorial wham: Bertram Taylor.

Benay Venuta sounds like a train crossing a culvert. And Adela Rogers St. Johns like turning a cart-wheel. Choice of spots for a residence in the city limits: The old Claremont Inn site on Riverside Drive. Prize in British bores for the season: young Randolph Churchill.

Lunch stand sign: "What Fools these Morsels Be!" Look alikes: Mussolini and Will Hamilton, the banker. Whatever became of Wheeler and Woolsey? Give Stanley Walker's hat a sweeping side dip and you have Jimmy Walker. Tops in budget boosting: Governor Lehman.

Overheard: "What I need is a Robert Taylor in my life." Palm Beachers up for the week-end to show off their tan. Add blow torch beards: Barney Gallant's. A. Sulka, the avenue's youngest looking oldster. Lunch places come and go but the old Algonquin still gets a celebrity crowd.

Jack Curley is festooning his ringside at wrestling matches with the opposite sex and they are apparently learning to love the sport. A recent evening a stunner in mink and lavishly bejeweled stood up during an exciting twist and screeched "Break his arm!" Among the most enthusiastic wrestling fans are Bob Ripley and Bugs Baer. They are often down front. In younger days they were no slouches as amateur wrestlers themselves.

Surrealism has slipped up so quietly in art circles that it took root before the peasantry knew what it was all about. Greenwich Village now has a Surrealism circle far more enthusiastic than the Cubistic and Dada devotees in other years. Perhaps the most auspicious of the Surrealists is James Thurber, whose cockeyed insanities have added greatly to the goffiness of a mad era.

The new school, its sponsors say, is likely to be more a permanency than a vogue. Walt Disney is regarded as one of the conservatives of the new school. There are already a Surrealist night club and a Surrealist tea room.

Among many venerable elevator operators in New York are hide-aways of the depression. Men of affluence and sizable estates who took it on the chin with most of the world in the market crash. A reporter found three in an East End apartment who had once owned their own homes in an area almost as exclusive.

The elevator man's post is like the cashier's in a night restaurant, almost certain of hiding his identity. Scarcely anyone ever looks into the elevator man's face. Also the work is of the lighter sort, suitable for those whose years often bar them from heavier tasks.

Perhaps the man who knew the Duke of Windsor, when he was princing it as Wales, as well as any American is Cole Porter, the song writer. They were on many evenings quite pally. Edward liked the Porter tunes and has a record of every one made. He also enjoyed hearing the former Peru, Ind., boy improvise and sing to a select coterie some of his ribald ditties such as "Mrs. Otis Regrets." Porter was often a welcome guest at the Prince's town house, and several times they made the rounds of gay Paree together.

I once ran afoul of the Cole Porter sense of humor. It was a night at the Fraschatti in Havre on the eve of sailing. I told the operator to get me the porter, when perhaps I should have asked for the concierge.

Anyway, I was given Porter, also among those sailing. I asked for ice water, and with a faked French accent he began to interrogate me on the size of the ice I desired. It was all so cock-eyed and dumb that he had me screaming with annoyance. I must have told him 25 times just any sized ice would do—just to bring a pitcher of ice water and not to mind the dimensions. It was several days before I knew of the hoax.

(Copyright, 1937, McNaught Synd., Inc.)

The Devil's Roost

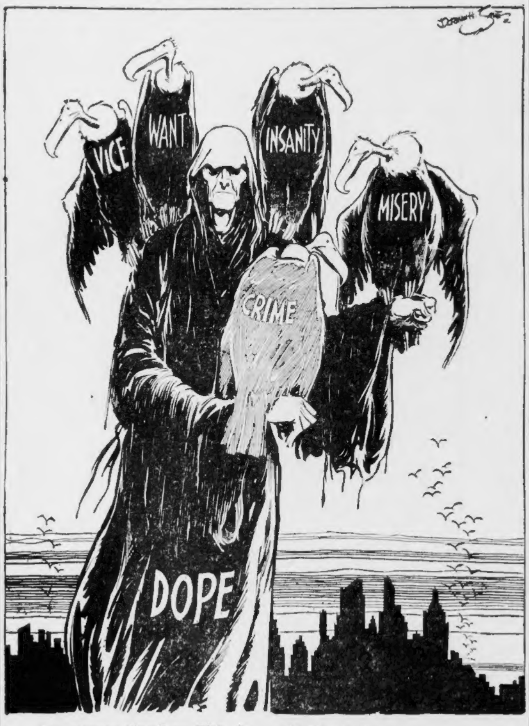

Congressman Hamilton Fish, in a Narcotics Education Week address, declared that eighty per cent of narcotic addicts BECOME CRIMINALS.

He said further that thirty-two per cent of the inmates of Federal penal institutions are either addicts or traffickers in DOPE.

Nothing could more sharply expose the DOPE HABIT as a one-way ticket to a life of crime.

Dope fills prisons, asylums, hospitals and GRAVES.

Dope also fills the pockets of dealers, smugglers and peddlers WITH PROFITS.

It is the TRAFFIC in dope that is the heart of the evil.

The miserable wretches who have already wrecked their lives may be beyond hope.

But the criminals who PREY UPON HUMAN MISERY are not beyond the penalty of laws properly enacted and properly enforced.

These MERCHANTS OF MISERY belong behind prison bars.

America can reduce crime and poverty, and prevent the destruction of thousands of men and women, by PUTTING THEM THERE.

Listen, World!

By Elsie Robinson

A friend of mine has written a completely horrible book.

Being honorable, intelligent and well-bred, he frankly admits that it isn't the sort of thing one leaves lying around the living room—not at all a volume "for children, morons or sensation seekers." Yet this ghastly treatise undoubtedly heads the list of current MUST Reading.

Elsie Robinson

It is about crime. About revolting forms of crime which—it's a million to one odds—you have never heard. Even nine out of ten law enforcement agents are unacquainted with these abominations.

Indeed, it is pitiful that a knowledge of them need enter the mind of any decent man or sensitive woman.

But that knowledge has at last become unavoidable. For these crimes are no longer secret debaucheries, lurking in widely come out in the open, become organized and extended until even the simplest village, humblest home or most obscure auto camp is not free from their taint.

Crime today is America's biggest business . . . a business which nets millions daily for human rats, buzzards, weasels and skunks who control it.

SHOCKING FACTS

Knowing this, Courtney Ryley Cooper—whom J. Edgar Hoover, chief of the G-men, credits with knowing "more about crime and criminals than any other writing man in America"—has compiled this book, "Here's to Crime!" Its statements backed by unimpeachable names, indisputable statistics.

This is no sensational "thriller." It is the most sickening yet honest report ever presented of a nation's shame . . . the most searching indictment of your and my individual responsibility for that shame.

Girls bought and sold like cattle . . . driven, literally at the point of a bloody lash, from one dance hal to another. Boys lured by medical charlatans, deliberately infected with the ghastliest of all diseases. School children secretly taught the use of narcotics, within the shadow of the school house door. Unspeakable vileness spreading within our jails.

The Big Shots—the gamblers, racketeers, quacks, shyster lawyers, crooked politicians, gangsters and gun molls—they are not responsible for these horrors. YOU AND I ARE RESPONSIBLE . . . YOU AND I, WHO ALLOW SUCH CONDITIONS TO FLOURISH UNDER OUR VERY NOSES BECAUSE, SECRETLY, WE EITHER ADMIRE OR IGNORE THE CRIMINAL AND HIS WOMAN.

Within the last ten years we have had crime books by the hundreds, but never before has a book so ruthlessly torn the veil from vice—and our own attitude toward it.

RUTHLESS TRUTH

We are tragically infantile, we Americans, either smugly content with our ignorant, fairy tale conception of life . . . or secretly in revolt, weary of our colorless careers, furtively longing to be Diamond Dicks or Cyanide Sallys.

In either case, we remain unaware or indifferent to the ugly reality. And never has an author treated civic indifference with such scathing contempt as does Mr. Cooper!

AMERICA ROTS! IT ROTS OPENLY, WITH BANDS PLAYING, HUSTLERS BECKONING, NEON SIGNS ADVERTISING WHERE, WHEN AND HOW . . . AND HIGHLY PAID EXPERTS DIRECTING EVERY DETAIL OF ITS FAR-FLUNG FOULNESS.

Very well, if America is to rot . . . if you and I, who hold the control, are to permit America to rot . . . the least we can do is to "lookit the record."

That's That

By Bruce Gustin

Reading of the ban placed by various nations on "volunteers" for service in Spain's civil war, one must realize that another conflict in Europe is inevitable. When citizens of many nations have such an urge to fight that they must plunge into some other country's civil war to gratify this savage desire, that evidences the existence of a dangerous spirit. There is not in Europe enough of an honest desire for peace to avert war.

Senators Borah and Johnson oppose the "cash-and-carry" neutrality bill, arguing that it constitutes a surrender of American rights to freedom of the seas. We maintained our rights to freedom of the seas during the World War and got into that conflict. Our cemeteries are full of motorists who insisted upon taking the right-of-way to which they thought they were entitled. Keeping out of the next war will be worth a million times more to us than maintaining any right to freedom of the seas.

The committee for economic and social progress, in its recent report to President Roosevelt, gave an illuminating comparison between public and private business. Comparing costs of housing projects for low income families, it said:

"In Greater New York, according to our best available information, the Ten Eyck project will cost the government $8,588, per rehoused family. In that same city, the hillside housing of similar physical type, BUILT BY THE SAME GENERAL CONTRACTOR, UNDER THE MANAGEMENT OF PRIVATE ENTERPRISE cost $4,038 per family.

"Compared with the 1930 census of rents and values, the average dwelling unit in the Ten Eyck project will be better than those occupied by 77 per cent of the families in New York City."

There is food for serious thought in those statements.

Royalty in Exile

The Human Side of the News

By Edwin C. Hill

A very handsome old gentleman in the baggy trousers and leather leggings of a Dutch gentleman-farmer gazes across the German border with a close and anxious eye on Herr Hitler.

Edwin C. Hill

Even in bucolic garb there is something regal about the white-haired, white-bearded septuagenarian. And for good reason. Only twenty years ago he was one of the great of earth, the master of the most formidable legions in Europe. He is William of Hohenzollern, in exile.

None knows better than he how little he has to hope for from any political convulsion in Germany. His day is done, his race is run. Age is against him, and the unforgettable fact that he fled from the field in his country's bitterest hour. Nowadays he spends much of his time in his study, at the top of a tower, writing his memoirs and contemplating the portrait of a young man in a field marshal's uniform, blazing with jewels—a young man with a sword at his side and fiercely upturned mustaches.

There he sits in his study every afternoon, astride the saddle from which he used to survey his long, gleaming regiments of goose-stepping soldiers, and reads the latest news from his homeland. Instead of a chair the old man climbs into the saddle in front of his desk and dreams he is on parade in front of the army.

On the walls of the study are hung pictures and mementoes which recall the great days of German imperialism, when every man was expected to give his life to keep **Deutchland Uber Alles**, or "Germany Over All."

A MIGHTY WAR-LORD

For years the Kaiser had plumed himself as the great war-lord of Europe, and his vanity is flattered by the photos in his study which show him in a very possible military dress—as field marshal, admiral, general, captain, and even as a young lieutenant in the Infantry Guard.

On his breast are the jeweled diplomatic orders with which sovereigns everywhere decorated him in the days when nations were afraid of him. William of Hohenzollern as he was before the fatal year of 1914!

In a sad, silent villa at Coburg, lives another whose day is done and whose race is run, Ferdinand of Bulgaria. He was only a half-pay lieutenant in the white tunic and gold lace cap of an Austrian hussar regiment when he was elected king of the most troubled state in the Balkans. He lived as a grand monarch until he made the one mistake which kings must not make. He bet on the wrong horse.

HOPELESS ELDERS

He picked the Germans to win instead of the Allies. Now, all but forgotten, he carries on as the Count de Manourg, an ageing gentleman in an Homburg hat, with a stomach and with a white beard.

These are the elders of the exiled royalties of Europe. For the juniors there is still the ghost of a chance. In a fourth-floor suite of a hotel at Fontainbleau, near Paris, dwells another man without a country, Alfonso of Spain. Much of his time he spends in traveling to appease his restless nature, using the title of Duke of Toledo.

Easily recognized wherever he goes, he never fails to respond to applause by lifting his green soft hat or waving his walking stick. He waits without bitterness for whatever roll the wheel of politics may take down in Spain.

CHIEF ROMANOFF

The Romanoff who calls himself Czar of all the Russians, the Grand Duke Cyril, spends most of his time on his wife's estate in Germany, while issuing pompous manifestoes to Russian royalists. Of all the surviving Romanoffs, Cyril is the highest in succession, however thin his chances are of ever mounting the throne of Ivan the Terrible and Catherine the Great.

Most interesting of all, the Prince Charlie of modern times is the handsome young Archduke Otto of Austria, head of the unhappy House of Hapsburg and heir to the throne of Austria-Hungary. Advised and encouraged by his remarkably ambitious and strong-minded mother, Otto, who has just passed his 24th birthday, confidently awaits the hour when he will be called to rule the one-time twin monarchies.

To his mother, the Empress Zita, that ambition is the breath of her life. She will go down in history as one of the most striking figures of the times.

The Marry-Go-Round

By Helen Rowland

"Looking pleasant," while she endures boredom, is a feat which woman has raised to the heights of heroism.

Helen Rowland

Even modern feminism has not cured her of this atavistic tendency to accept meekly all the boring, monotonous tasks of life as her portion—and pretend to LIKE it.

I doubt if any photographer ever had the temerity to request a MAN to "Look pleasant, please." Because a man absolutely refuses to look pleasant unless he FEELS pleasant. His magnificent capacity for escaping boredom, his unwavering determination NOT to be bored amounts to positive genius!

But no matter what Fate hands her, a woman is expected to accept it with a smile of delight—whether it's a wedding gift, a job or the wrong husband.

She is even supposed to accept spinsterhood with grateful hurrahs. Marjorie Hillis didn't suggest that any MAN should "Live Alone and Like It," did she? No, she didn't even suggest that he get MARRIED and like it!

MUST SMILE ALWAYS

No matter what she draws in the matrimonial lottery, a bride is supposed to look "RADIANT"; yet no society reporter ever mentioned "the radiant bridegroom," because the average bridegroom looks like the "before taking" picture in a liver pill advertisement. You can lead him to the altar—but you can't make him like it!

A man will dodge a tiresome, uninteresting girl as he would dodge a creditor or the plague. And no hostess can force him to be attentive to a dull girl for more than three minutes.

Catch a man sitting for five hours in a beauty parlor having his hair permanently waved, his eyebrows plucked and his face pummeled. Or going on a starvation diet and spending a whole afternoon in a steam room in order to melt a few pounds off his waistline. Not while he's conscious!

A girl on the contrary, deliberately lets herself in for all these forms of inquisition, and cultivates more.

H. G. Wells Bites

By Benjamin DeCasseres

H. G. Wells, in his latest fantastic motion picture, "The Man Who Could Work Miracles," has, either consciously or unconsciously, revealed that all the planners and Utopians of the world have left out just one thing in their calculations—and that is the INNER MAN.

Man can be regimented externally, his physical life can be put in a straitjacket by force, but the mental and emotional life of each individual goes on aspiring, plotting, gnawing, planning and living a life of its own, which in time will upset the best laid schemes of dictators and blueprint economists.

The hero of Wells' story is given power by the gods to perform miracles. His power is absolute over all things on earth. He can do everything except the one thing his heart desires to do—that is, compel the girl he loves to love him.

He summons all the powerful men of the earth before him and in a soap-box oration commands them to "make a better world." He can even stop the revolution of the earth—BUT HE HAS NO POWER OVER THE HEART OF A WOMAN.

This is precisely the illusion of all the plotters and planners. They believe that the control of physical things gives them the control of those things that are not physical, the things not seen with the eye or that cannot be touched with the hand — the mental, moral and emotional reactions of the inner being: THE SOUL OF THE PHYSICAL MACHINE.

We are overrun today with these Wells-like "Miracle-Men." They forbid this and that, they canalize the physical life of millions of their subjects. They order changes like gods.

They conceive man as an automaton—not as a living, evolving entity.

Absolute materialists—all of them—they are blind to what the hero of the Wells fantasy found out: **That thought, emotions, dreams and the desire for individual life CANNOT BE LEASHED OR TIED TO A FORMULA.**

Their plans and plottings crumble in the dust finally under the disintegrating power of that which no one has seen, felt, tasted, smelled or heard—that is, thought, passion, the will-to-be-one's self at any price.

"The Man Who Could Work Miracles" is a fine satire on the pest of the planet—MR. FIX-IT.

Bible Text: "The Lord is good, a stronghold in the day of trouble." —Nahum 1:5. *Suggested by Bishop John Taylor Smith of London, now visiting Boston.*